

SANITARY EASEMENT PLAT

VILLAGE OF BERLIN
PART OF OUTLOT 6

BERLIN TOWNSHIP
N.E. & N.W. QTRS. SECTION 15
T-9 N; R-5 W
HOLMES COUNTY, OHIO

SURVEYED FOR: LANER CORPORATION

REFERENCES

- DEED VOL. 275 PAGE 323
- O.R. VOL. 229 PAGE 493
- PLAT VOL. 10 PAGE 874
- PLAT VOL. 16 PAGE 227
- PLAT VOL. 19 PAGE 1925
- PLAT VOL. 19 PAGE 2344
- PLAT VOL. 19 PAGE 2793
- BEARINGS FROM PLAT VOL. 19 PAGE 1925

0 60 120



SCALE: 1"=60'

- STONE FOUND
- 5/8" REBAR FOUND UNLESS OTHERWISE NOTED

DEC 3 '15 AM 10:22

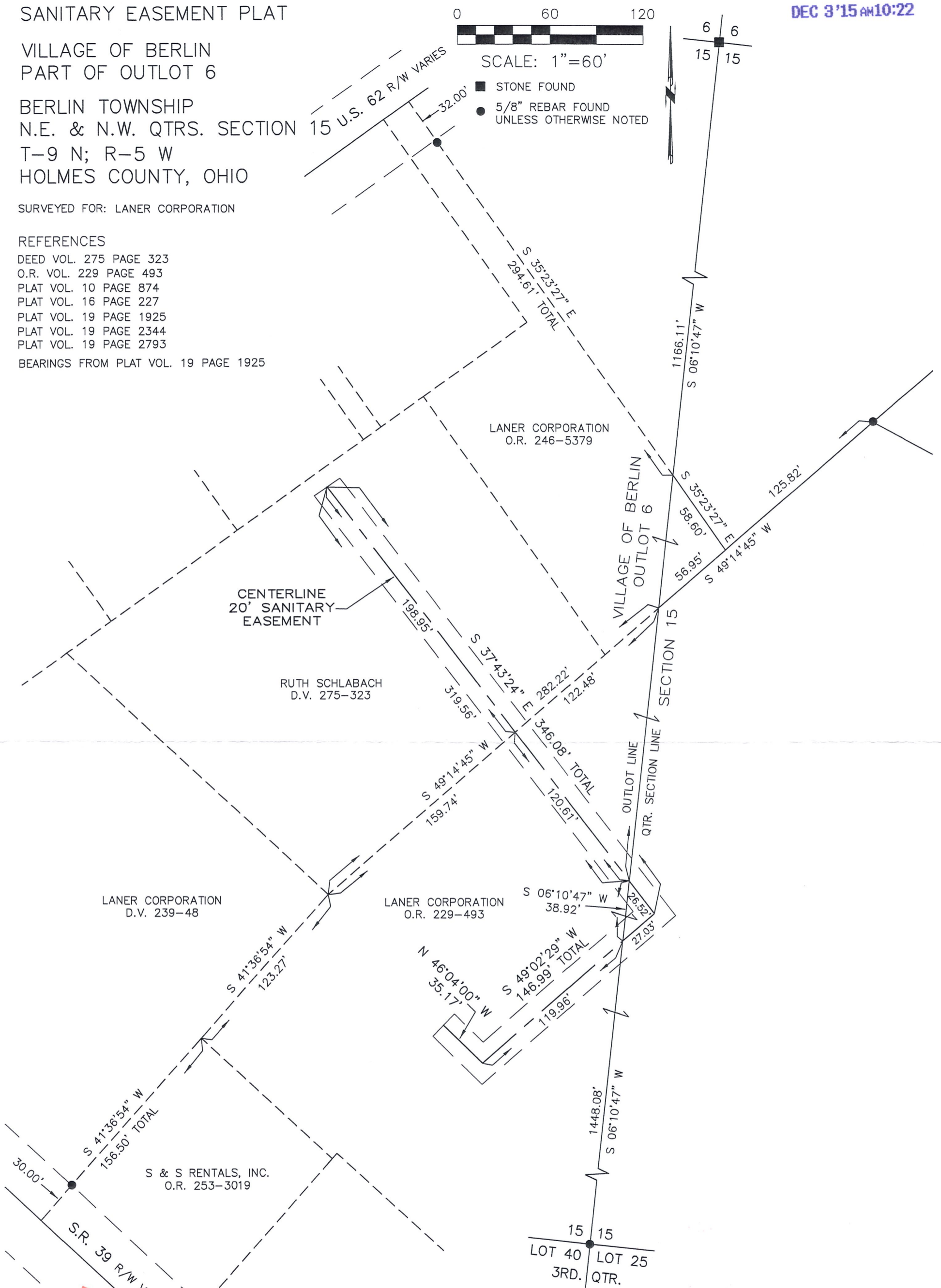

I CERTIFY THIS SURVEY TO BE CORRECT TO THE BEST OF MY KNOWLEDGE.

AARON L. GERBER P.S. 8379
 DATE: NOVEMBER 25, 2015
 ALG
 FILE NAME: WORK5\S-659-15\ALG

PRELIMINARY FOR REVIEW ONLY



DONALD C. BAKER SURVEYING
 138 N. CLAY STREET
 MILLERSBURG, OHIO 44654
 PH. 330-674-4788
 FAX 330-674-6027
 EMAIL: bakersurveying@gmail.com