

0 100 200



SCALE: 1"=100'

■ STONE FOUND

● 5/8" REBAR FOUND
UNLESS OTHERWISE NOTED



BERLIN TOWNSHIP
N.E. QTR. SECTION 15
T-9 N; R-5 W
HOLMES COUNTY, OHIO

SURVEYED FOR: LANER CORP.

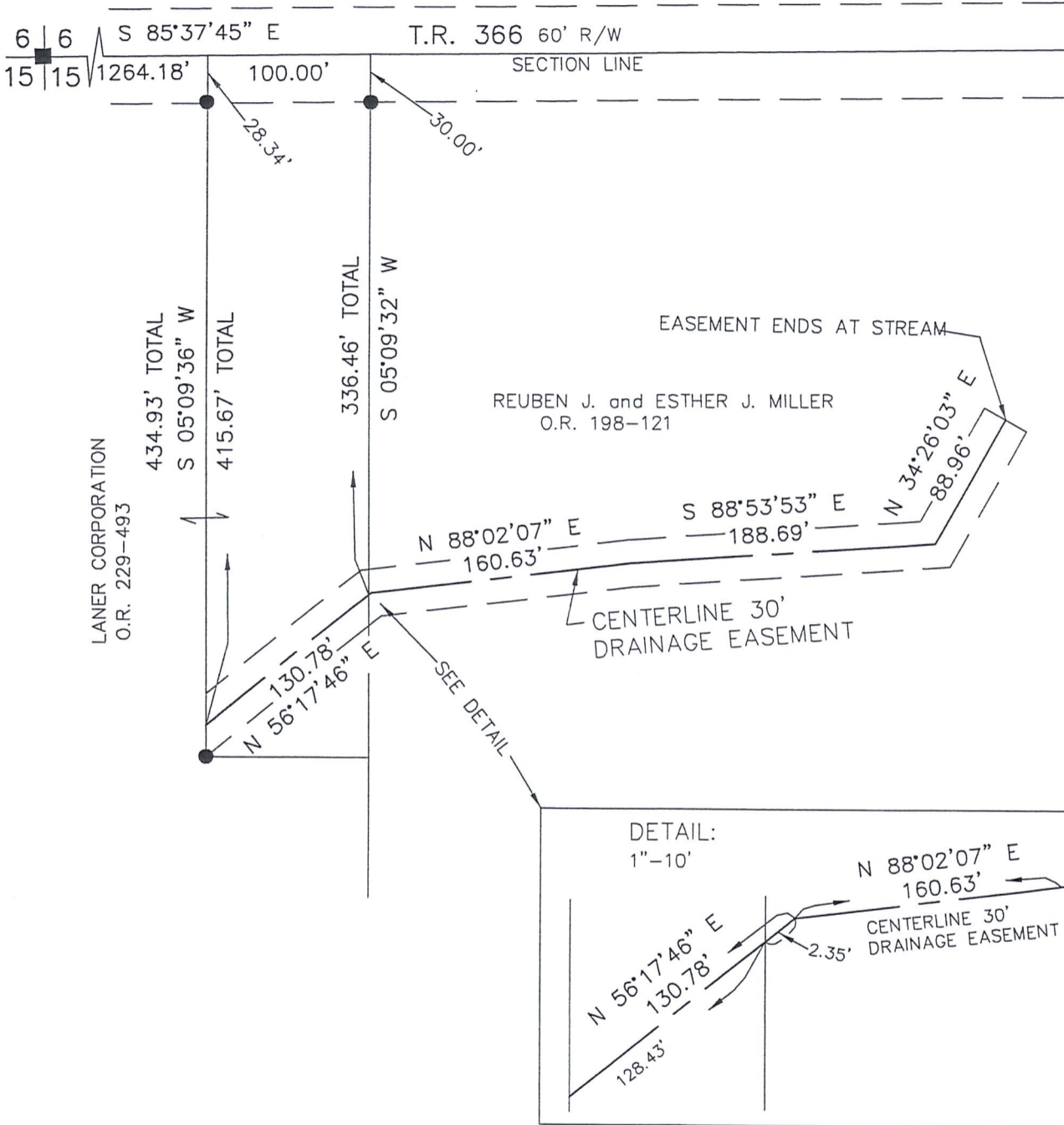

REFERENCES

- O.R. VOL. 198 PAGE 121
- PLAT VOL. 19 PAGE 1925
- BEARINGS FROM PLAT VOL. 19 PAGE 1925

I CERTIFY THIS SURVEY TO BE CORRECT TO THE BEST OF MY KNOWLEDGE.

AARON L. GERBER P.S. 8379
 DATE: SEPT. 19, 2013
 ALG\CJG
 FILE NAME: WORK5\S-467-13



DONALD C. BAKER SURVEYING
 138 N. CLAY STREET
 MILLERSBURG, OHIO 44654
 PH. 330-674-4788
 FAX 330-674-6027
 EMAIL: bakersurveying@gmail.com

PRELIMINARY
FOR REVIEW ONLY