

These properties are subject to all legal highways, rights-of-way, easements, leases and restrictions of record or otherwise legally established which may not be necessarily shown hereon.

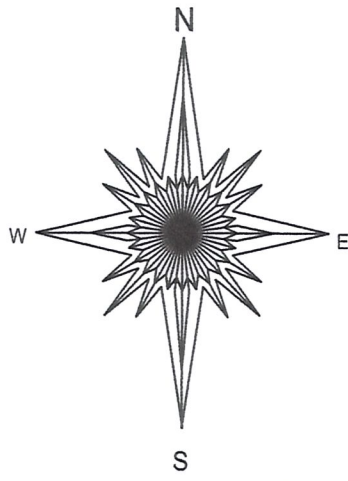

Bearings are oriented to the Ohio State Plane Coordinate System North Zone - NAD 83.

References:

Plat Vol. 16, Pg. 578
 Plat Vol. 17, Pg. 594
 Plat Vo. 19, Pg. 1925

Deed Vol. 197, Pg. 218
 Off. Rec. 195, Pg. 2684

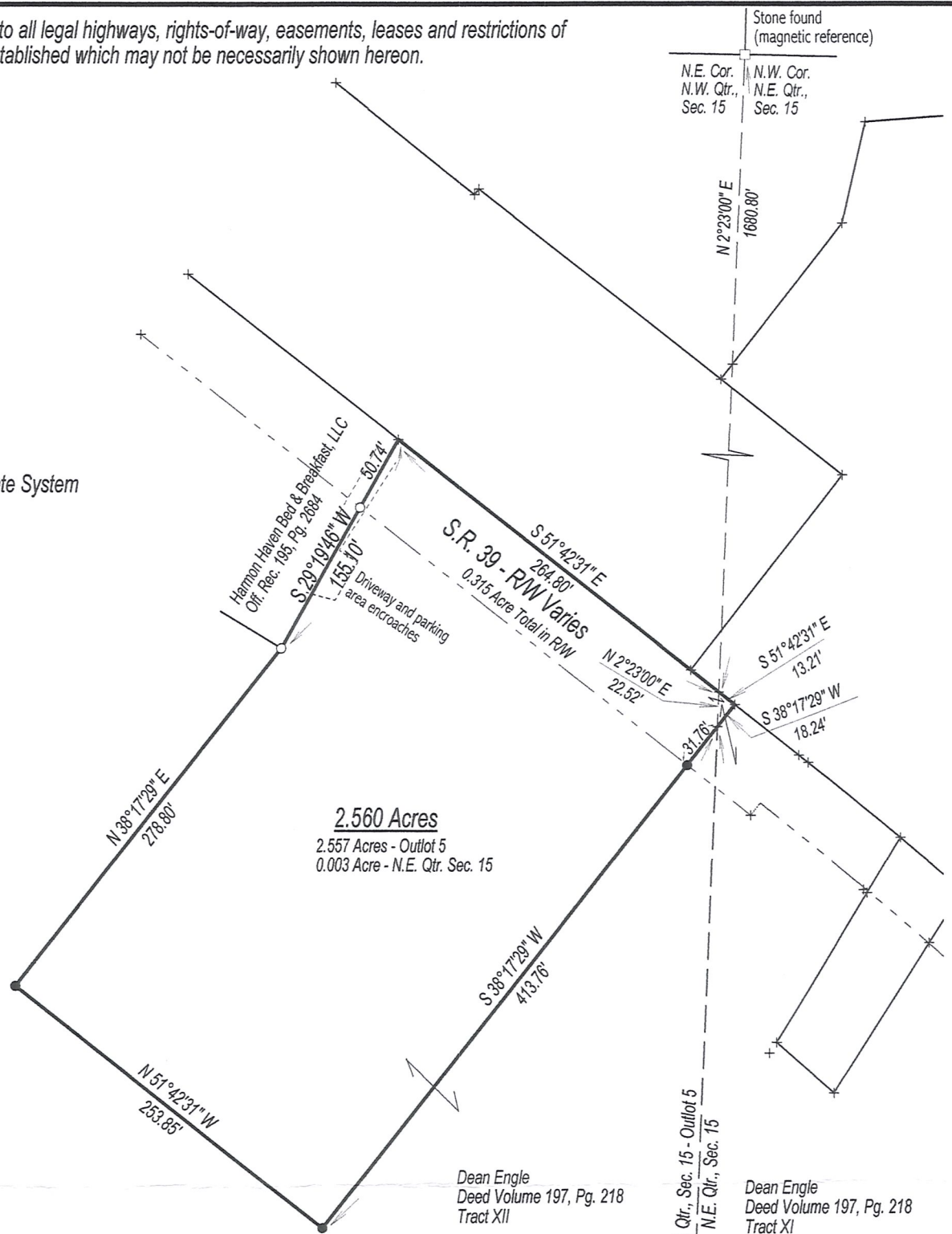

- Denotes a 5/8"x30" re-bar with a plastic cap stamped "WARD 7356" set.
- Denotes a 5/8" iron pin found.
- Denotes a stone monument found.

Documents used were deeds, volume and pages as shown.

Scale: 1 inch = 100 feet.



Plat of Survey
 for
 CAMPBELL OIL COMPANY

Situated in the Village of Berlin and in Berlin Township, Holmes County, Ohio.

Being located in Outlot 5 in the Northwest Quarter of Section 15 and in the Northeast Quarter of Section 15 in Township 9, Range 5 of the United States Military Lands.

Prepared by
 WARD & EMLER SURVEYING, INC.
 113 Third Street SE
 New Philadelphia Ohio 44663-2512
 (330) 364-5866 (voice)
 (330) 364-1107 (fax)

I, the undersigned, do hereby state that this plat was prepared from a field survey performed by myself pursuant to Chapter 4733-37 of the Ohio Administrative Code.

Samuel C. Ward

Samuel C. Ward
 Professional Surveyor #7356

December 19, 2012



**PRELIMINARY
 FOR REVIEW ONLY**

S.E. Cor. N.W. Qtr., Sec. 15
 S.W. Cor. N.E. Qtr., Sec. 15