

VILLAGE OF BERLIN  
PART OF LOTS 10 & 11

BERLIN TOWNSHIP  
N.W. QTR. SECTION 15  
T-9 N; R-5 W  
HOLMES COUNTY, OHIO

SURVEYED FOR: DAVE KAUFMAN REALTY

REFERENCES

DEED VOL. 129 PAGE 372  
DEED VOL. 130 PAGE 43  
DEED VOL. 231 PAGE 768  
DEED VOL. 254 PAGE 553

O.R. VOL. 3 PAGE 127  
O.R. VOL. 45 PAGE 211

BEARINGS ASSUMED

0 30 60



SCALE: 1"=30'

- DRILL HOLE SET
- 5/8" REBAR FOUND UNLESS OTHERWISE NOTED
- 5/8" REBAR SET WITH I.D. CAP I.D. CAP MARKED "BAKER 6938"

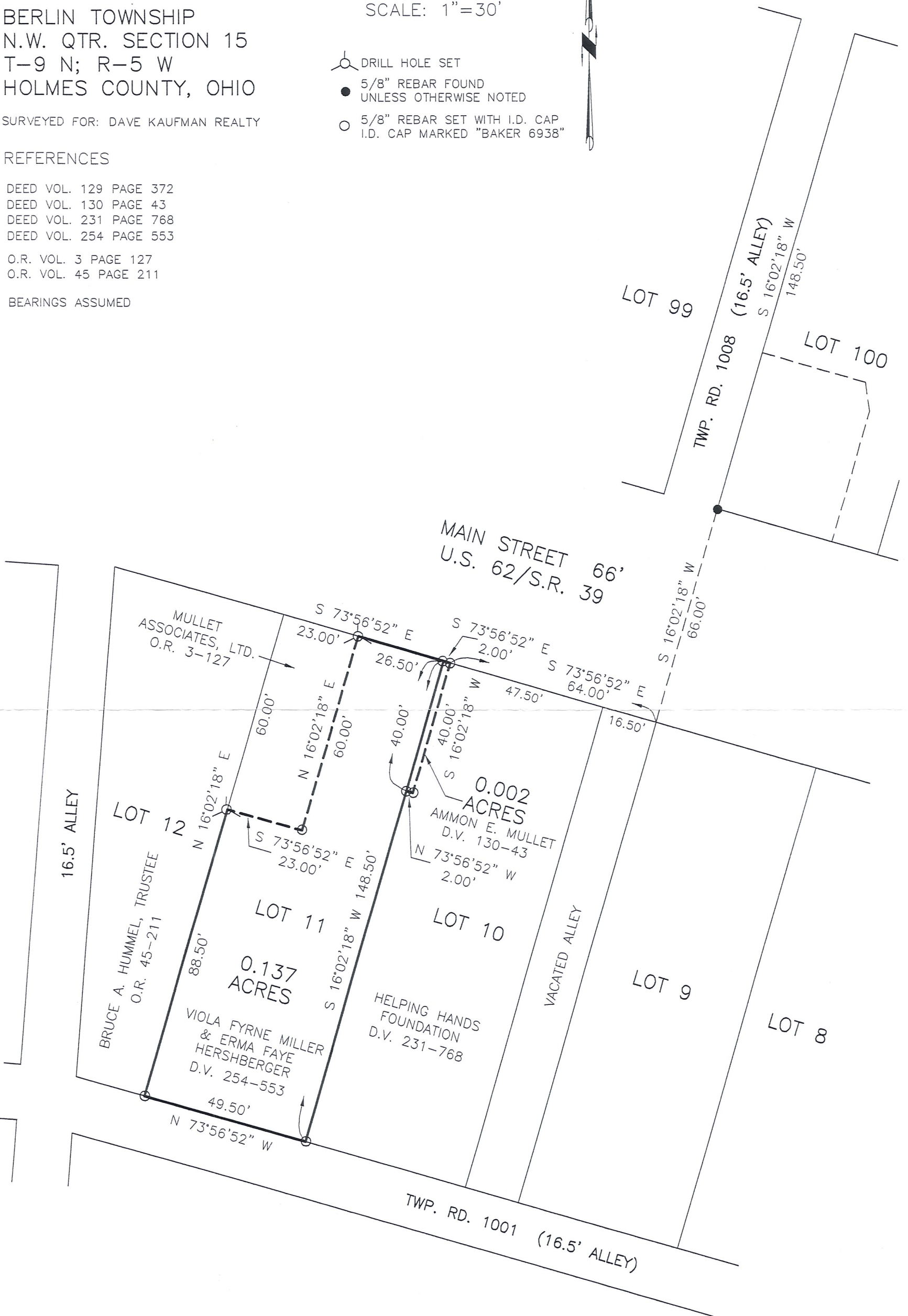

I CERTIFY THIS SURVEY TO BE CORRECT TO THE BEST OF MY KNOWLEDGE.

JAMIE D. DARR P.S. 7755  
 DATE: JULY 3, 2006  
 JDD\ALG  
 FILE NAME: WORK3\S-486-06\ERZ



DONALD C. BAKER SURVEYING  
 138 N. CLAY STREET  
 MILLERSBURG, OHIO 44654  
 PH. 330-674-4788  
 FAX 330-674-6027