

VILLAGE OF BERLIN  
 PART OF LOT 100  
 BERLIN TOWNSHIP  
 S.E. QTR. SECTION 15  
 T-9 N; R-5 W  
 HOLMES COUNTY, OHIO

RECEIVED  
 DEC 18 2002  
 Hol. Co. Tax Map Office

SURVEYED FOR: DEAN MILLER

REFERENCES:

DEED VOL. 238 PAGE 269

BEARINGS ASSUMED

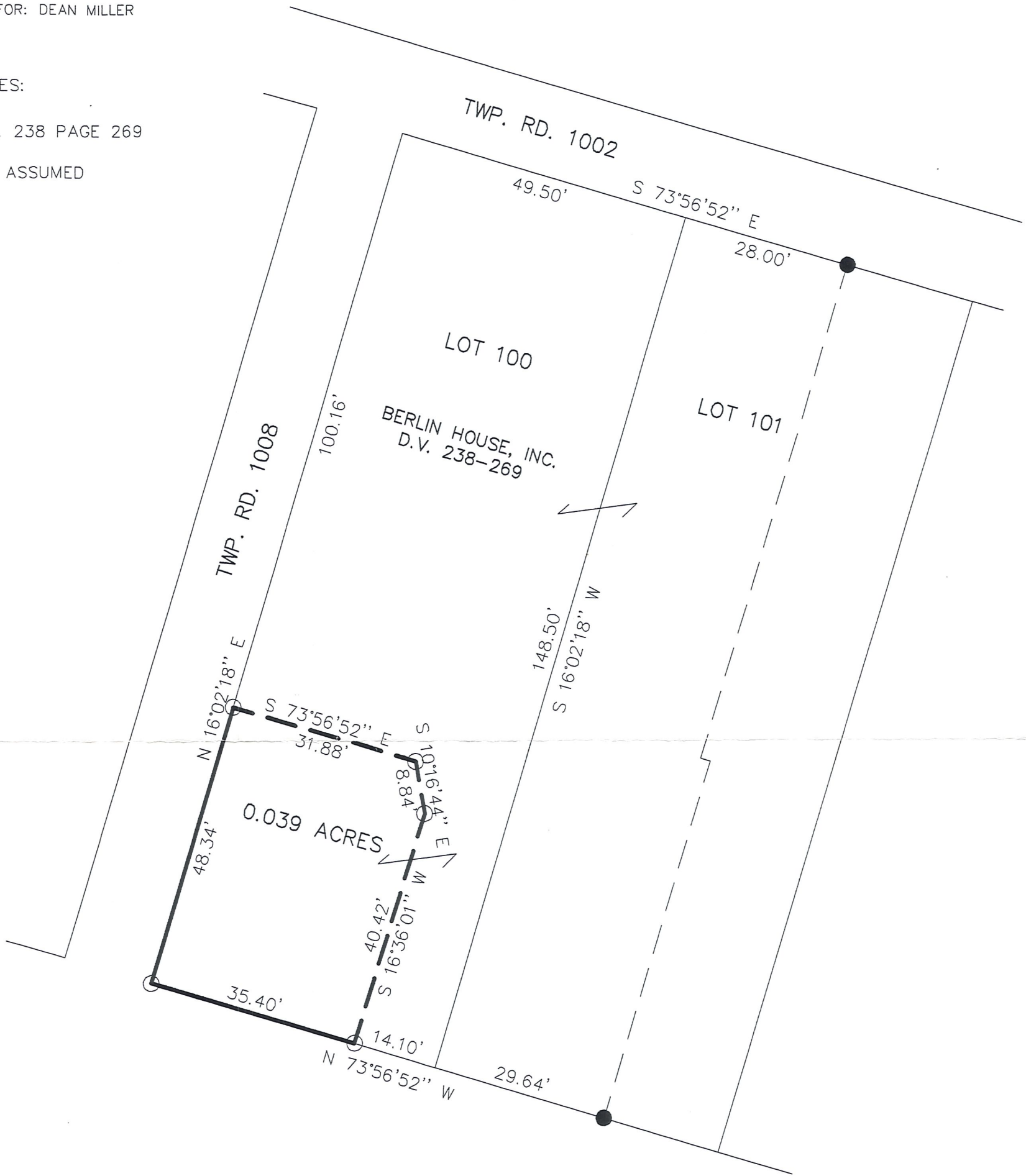

MAIN STREET 66'  
 S.R. 39/U.S. 62

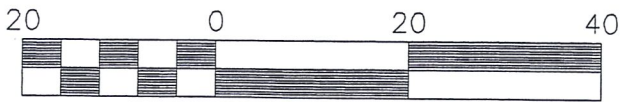

Scale 1" = 20'

- 1/2" I.D. PIPE FOUND
- 5/8" REBAR WITH I.D. CAP SET  
 I.D. CAP MARKED "BAKER 6938"

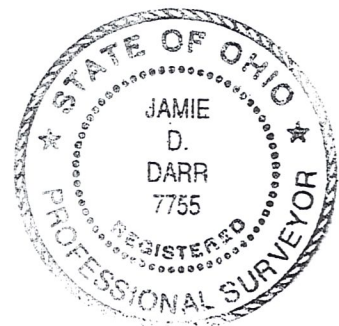

I CERTIFY THIS SURVEY TO BE CORRECT  
 TO THE BEST OF MY KNOWLEDGE.

*Jamie D. Darr*  
 JAMIE D. DARR P.S. 7755

Date: DEC. 16, 2002 JDD\FCC  
 File Name: C:\JOBS1\S-603-02\ERZ

DONALD C. BAKER SURVEYING  
 138 N. CLAY ST.  
 MILLERSBURG, OHIO 44654  
 PH. 330-674-4788  
 FAX 330-674-6027