

NW CORNER OUTLOT 11 FROM PRIOR SURVEY
STONE WITH "X" FOUND ON WEST SIDE OF CORNER POST

STONE IS LEANING FAR TO THE NORTH
HOWEVER, BASE OF STONE IS ON THE SECTION LINE

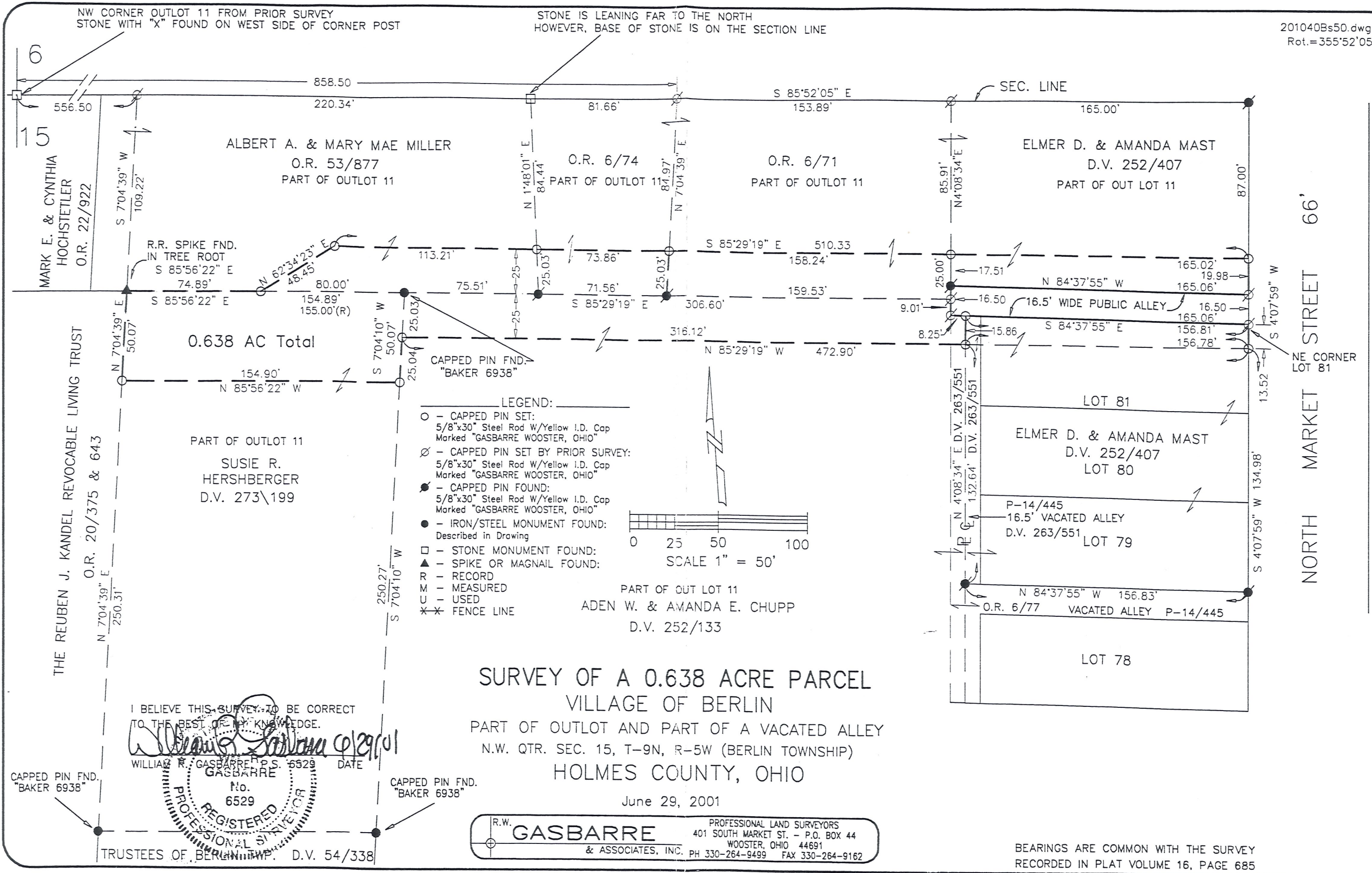

0.638 AC Total

- LEGEND:
- - CAPPED PIN SET:
5/8"x30" Steel Rod W/Yellow I.D. Cap
Marked "GASBARRE WOOSTER, OHIO"
 - ⊗ - CAPPED PIN SET BY PRIOR SURVEY:
5/8"x30" Steel Rod W/Yellow I.D. Cap
Marked "GASBARRE WOOSTER, OHIO"
 - - CAPPED PIN FOUND:
5/8"x30" Steel Rod W/Yellow I.D. Cap
Marked "GASBARRE WOOSTER, OHIO"
 - - IRON/STEEL MONUMENT FOUND:
Described in Drawing
 - - STONE MONUMENT FOUND:
 - ▲ - SPIKE OR MAGNAIL FOUND:
 - R - RECORD
 - M - MEASURED
 - U - USED
 - * - FENCE LINE

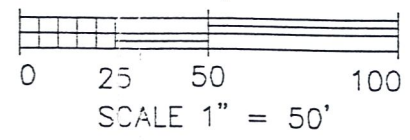

SURVEY OF A 0.638 ACRE PARCEL
VILLAGE OF BERLIN
PART OF OUTLOT AND PART OF A VACATED ALLEY
N.W. QTR. SEC. 15, T-9N, R-5W (BERLIN TOWNSHIP)
HOLMES COUNTY, OHIO

June 29, 2001

I BELIEVE THIS SURVEY TO BE CORRECT
TO THE BEST OF MY KNOWLEDGE.
William R. Gasbarre 6/29/01
WILLIAM R. GASBARRE P.S. 6529 DATE
GASBARRE
No. 6529



R.W. **GASBARRE** PROFESSIONAL LAND SURVEYORS
& ASSOCIATES, INC. 401 SOUTH MARKET ST. - P.O. BOX 44
WOOSTER, OHIO 44691
PH 330-264-9499 FAX 330-264-9162

BEARINGS ARE COMMON WITH THE SURVEY
RECORDED IN PLAT VOLUME 16, PAGE 685

6
15
MARK E. & CYNTHIA HOCHSTETLER
O.R. 22/922

THE REUBEN J. KANDEL REVOCABLE LIVING TRUST
O.R. 20/375 & 643

PART OF OUTLOT 11
SUSIE R. HERSHBERGER
D.V. 273/199

PART OF OUT LOT 11
ADEN W. & AMANDA E. CHUPP
D.V. 252/133

O.R. 6/74
PART OF OUTLOT 11

O.R. 6/71
PART OF OUTLOT 11

ELMER D. & AMANDA MAST
D.V. 252/407
PART OF OUT LOT 11

ELMER D. & AMANDA MAST
D.V. 252/407
LOT 80

P-14/445
16.5' VACATED ALLEY
D.V. 263/551
LOT 79

LOT 78

NORTH MARKET STREET 66'

NE CORNER LOT 81