

(RESURVEY OF DEED VOL. 220 PAGE 85)
 (SURVEYED FOR LEROY & SUE MULLET)

VILLAGE OF BERLIN
 PART OF OUTLOT 14
 BERLIN TOWNSHIP
 SECTION 15 (N.W. QTR.)
 T-9N; R-5W
 HOLMES COUNTY, OHIO

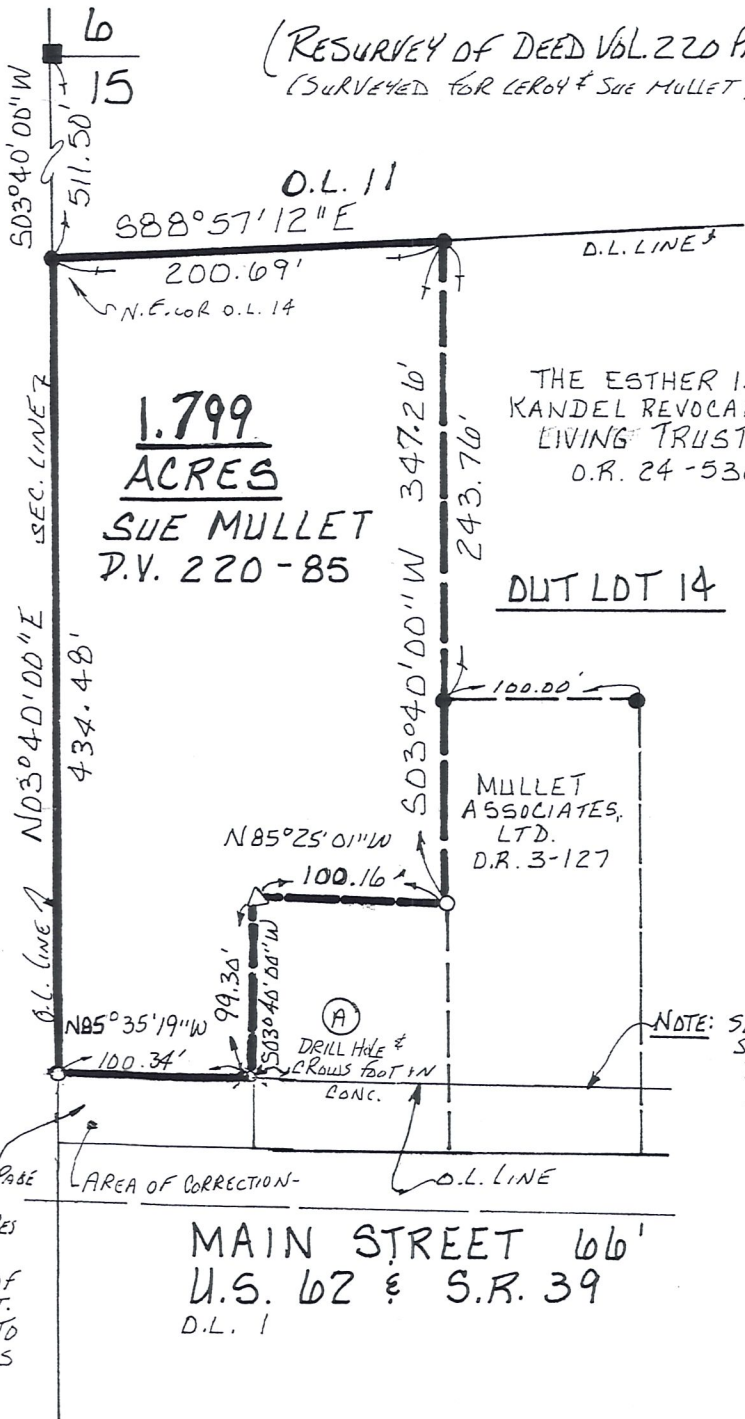

1.799
ACRES
SUE MULLET
D.V. 220-85

THE ESTHER I.
 KANDEL REVOCABLE
 LIVING TRUST
 O.R. 24-536

OUTLOT 14

MULLET
 ASSOCIATES,
 LTD.
 D.R. 3-127

(A) SAM C. YODER
 O.R. 43-300

REFERENCES:

- DEED VOL. 220 PAGE 85
- " " 216 " 569
- OFFICIAL RECORD VOL. 3 PAGE 127
- " " " 24 " 536
- BEARINGS FROM PLAT VOL. 16
 PAGE 980.

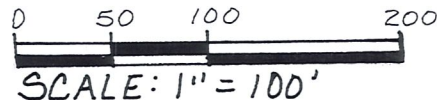

- STONE FOUND
- IRON PIN FOUND
- 5/8" REBAR WITH I.D. CAP SET
 I.D. CAP MARKED "BAKER 6938"
- △ R.R. SNAKE SET

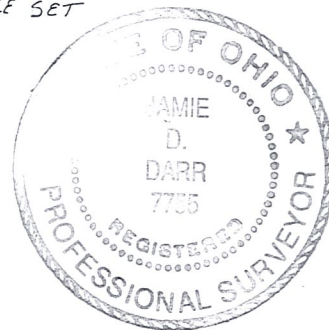

NOTE: SURVEY RECORD 5 PAGE 91
 SHOWS THE ORIGINAL LOTS
 TO ONLY GO TO THE NORTH
 LINE OF MAIN STREET.

I CERTIFY THIS SURVEY TO BE CORRECT
 TO THE BEST OF MY KNOWLEDGE.

DEED VOL. 220 PAGE
 85 IS IN ERR
 AS IT DESCRIBES
 LAND TO THE
 CENTERLINE OF
 MAIN STREET.
 THIS PLAT IS TO
 CORRECT THIS
 SITUATION.

AREA OF CORRECTION-

MAIN STREET 66'
U.S. 62 & S.R. 39
 D.L. 1

RECEIVED

JAN 05 2000

Hol. Co. Tax Map Office

Jamie D. Darr
JAMIE D. DARR P.S. 7755
DONALD C. BAKER SURVEYING
 138 N. CLAY ST.
 MILLERSBURG, OHIO 44654
 PH: (330) 674-4788

DECEMBER 29, 1999

84699-FJM
 F.C.C. - D.C. BAKER