

# HEARTLAND Surveying

Jim Shamp  
 5210 Twp. Rd. 257 Millersburg, OH 44654  
 Phone: 216-674-4698

SURVEY		DATE	
EDWARD & EVA CRILOW		SEPTEMBER 12, 1995	
STATE	COUNTY	TOWNSHIP	RANGE
OHIO	HOLMES	BERLIN	5 WEST
TOWNSHIP	N. W. QUARTER		7/95 950843. CRD
9 NORTH	SECTION 15		

NOTE: THIS IS A RETRACEMENT SURVEY AND IS FOR INFORMATION ONLY.

I CERTIFY THIS TO BE A TRUE PLAT OF A FIELD SURVEY COMPLETED ON SEPTEMBER 8, 1995:

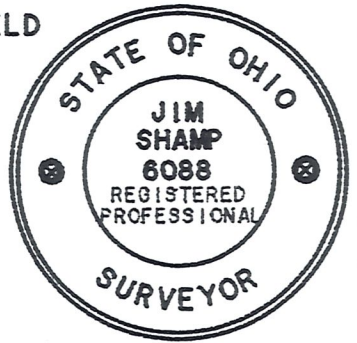

*[Signature]*  
 JIM SHAMP, REG. SUR. NO. 6088

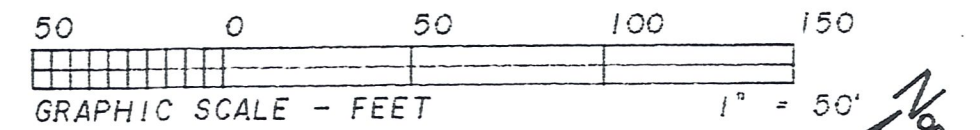
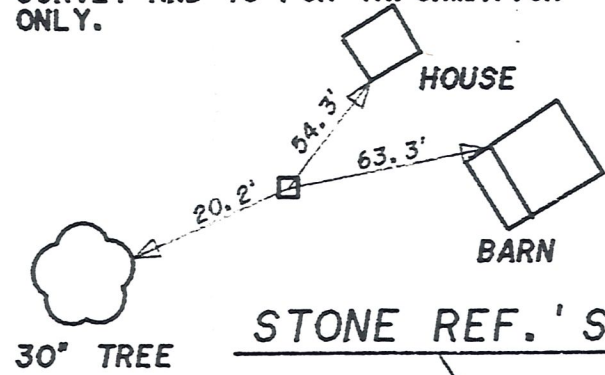

BEARINGS EST. FROM DEED 110/160 & ARE FOR ANGULAR MEAS. ONLY.

STONE FD. W/CROSS  
 IRON SPIKE ON S. SIDE  
 1' UNDERGROUND

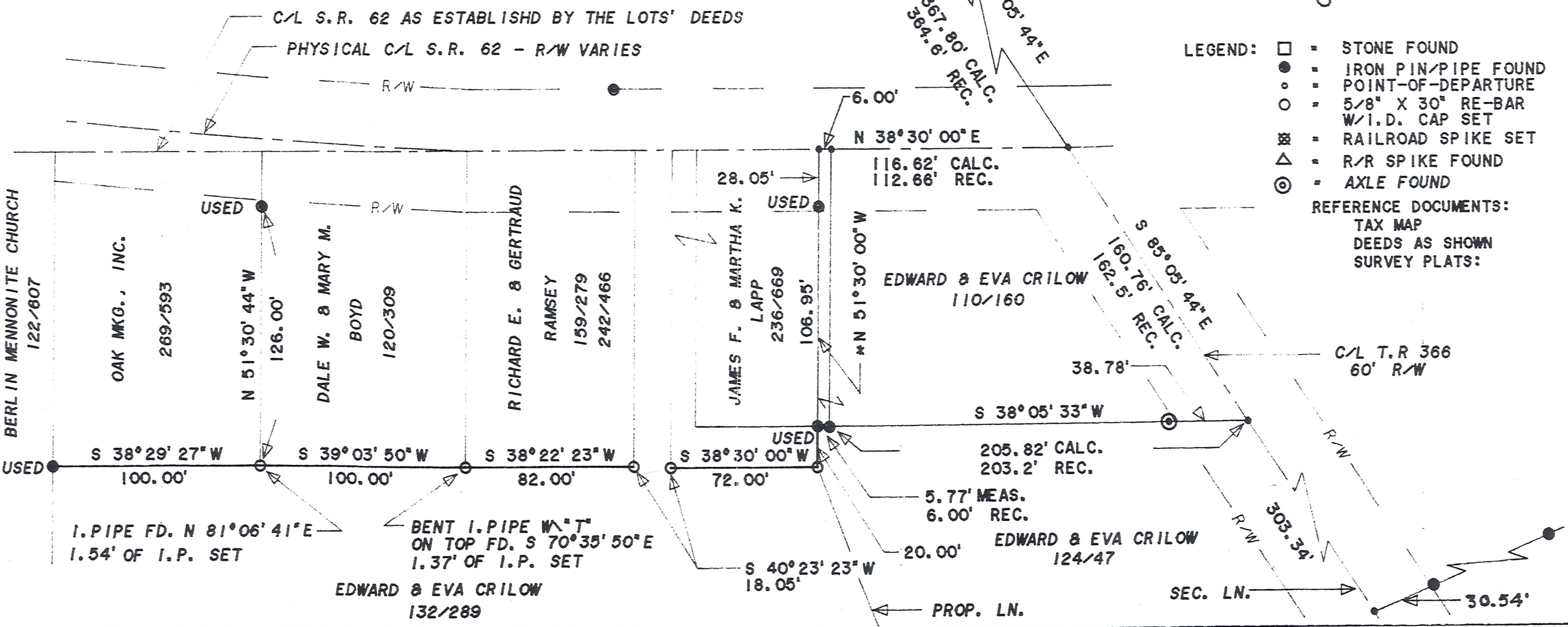

- LEGEND:
- = STONE FOUND
  - = IRON PIN/PIPE FOUND
  - = POINT-OF-DEPARTURE
  - (with cap) = 5/8" X 30" RE-BAR W/I.D. CAP SET
  - ⊗ = RAILROAD SPIKE SET
  - △ = R/R SPIKE FOUND
  - ⊙ = AXLE FOUND

REFERENCE DOCUMENTS:  
 TAX MAP  
 DEEDS AS SHOWN  
 SURVEY PLATS: