

BEING PART OF: OUT 7
 LOT 15 NW 1/4 & 6, S.W. 1/4
 SEC. 2nd
 T 9 N. R 5W
 TOWNSHIP Berlin
 COUNTY Holmes, Ohio, U.S.M.L.

THE COSHOCTON LAND SURVEYING SERVICE, INC.

233 S. FOURTH ST.

COSHOCTON, OHIO 43812

SURVEY FOR: John B. Yoder
Paul A. Kline
 DATE: November, 1987
 SCALE: 1" = 50'

Bearings based on a survey
 by Robert L. Kasner R.S. 5193
 recorded in Plat Record 8,
 Pg. 560.

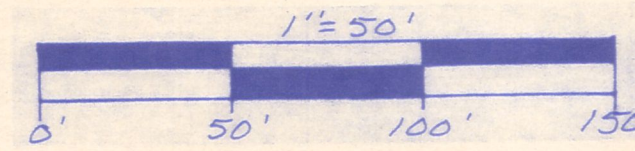

Paul A. & Susan Kline
 225/502, Tract #1

Paul A. & Susan
 Kline
 225/502, Tract #3

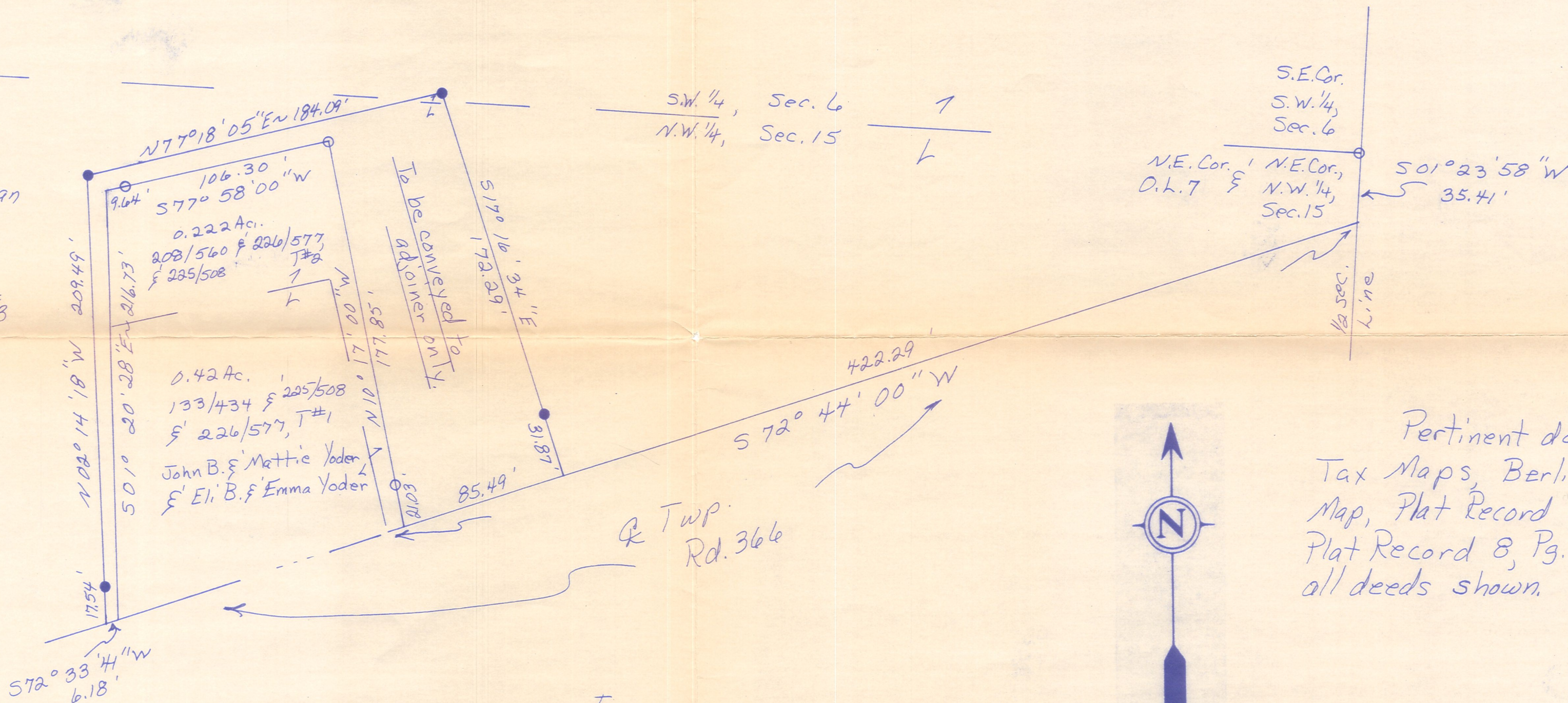

Pertinent documents:
 Tax Maps, Berlin Quadrangle
 Map, Plat Record 3, Pg 27-B,
 Plat Record 8, Pg. 560 and
 all deeds shown.

Area = 0.415[±] Acres

Sec. 6 Area = 0.001[±] Acres
 Sec. 15 Area = 0.414[±] Acres

Being part of the land conveyed to
 Paul A. & Susan Kline by John B. & Mattie
 Yoder in Vol. 225, Pg. 502.

- ⊗ - SET R.R. SPIKE
- ⊗ - FND. R.R. SPIKE
- - SET CONC. MON
- - FND. CONC. MON
- - SET IRON PIN
- - FOUND IRON PIN
- - FOUND STONE
- ▲ - SET P.K. NAIL
- △ - FOUND P.K. NAIL
- - CORNER POST



I hereby certify the above plat to be correct to the best of my knowledge and belief.

THE COSHOCTON LAND SURVEYING SERVICE

MAP OFFICE COPY

REGISTERED SURVEYOR 5935
 REGISTERED ENGINEER 37405

Subject To All Easements
 And Rights-Of-Way, Public
 And Private, Of Record

BRUNING 40-21 70999