

BERLIN TOWNSHIP TRUSTEES
 CEMETERY ADDITION LAYOUT
 Known as part of D.L. 11 of the Unincorporated Village of Berlin
 Located in the N.W. 1/4 of Frac. 1 Sec. 15, T. 9N, R. 5W of Berlin
 Twp., Hol. Co., Ohio, A 0.2187 acre tract as per P.B. 10 Pg. 337
 surveyed in 1984.

I Pin set

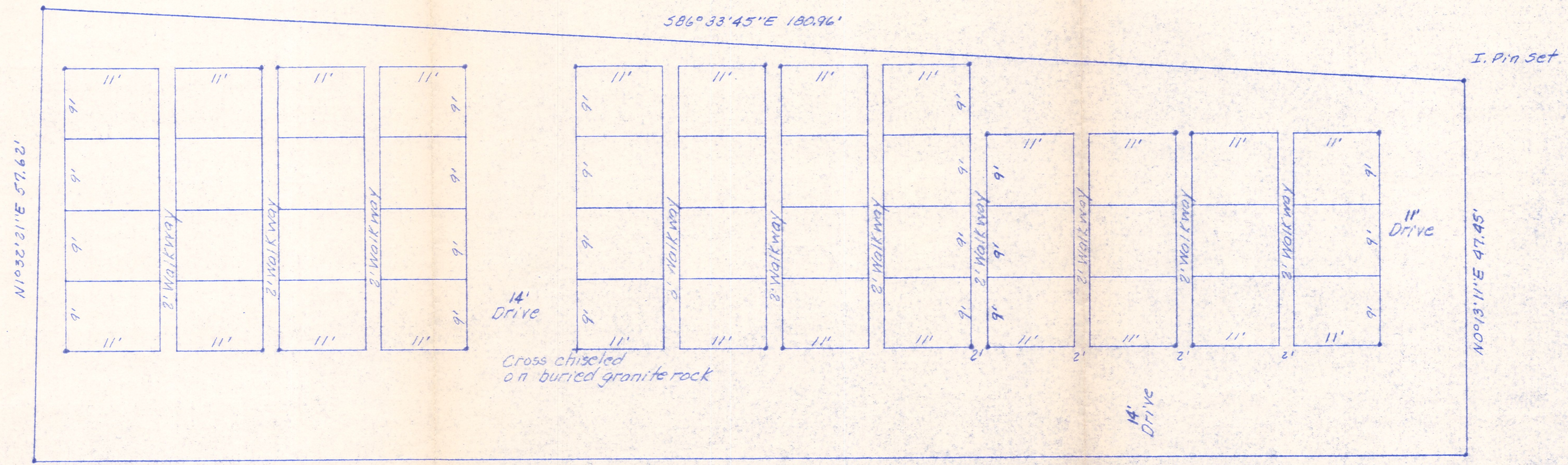

N 1° 32' 21'' E 57.62'

586° 33' 45'' E 180.96'

I. Pin set

N 0° 13' 11'' E 47.45'

14' Drive

Cross chiseled
on buried granite rock

14' Drive

14' Drive

I. Pipe Found

N 89° 46' 49'' W 182.00'

I. Pin set

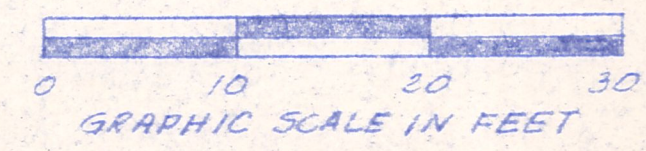

Note: • at lot corners denotes
an iron pin set at marked
locations.

Robert L. Kasner P.S. 5193
 P.E. 28820
 9/1/87