

MAP OFFICE COPY

SOUTH MARKET STREET (66 FEET)

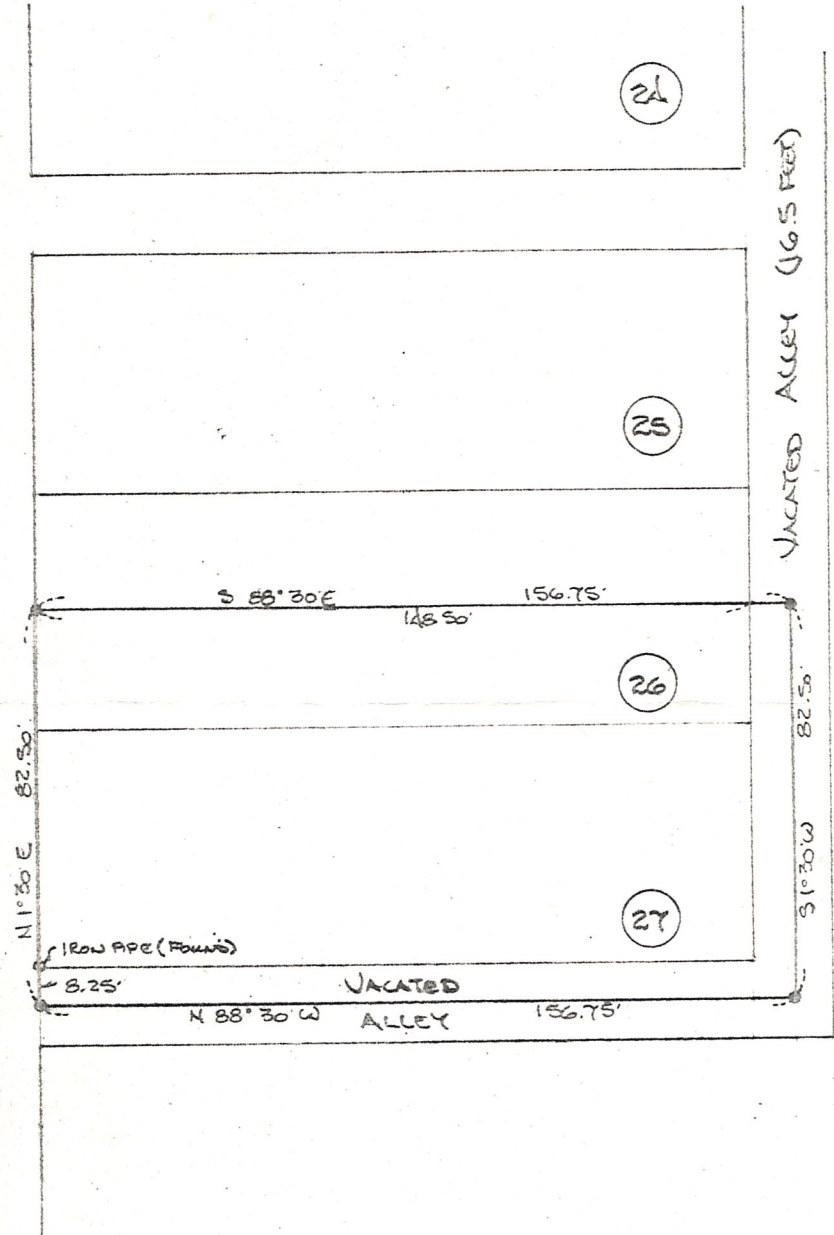

⊙ ~ DENOTES THIRTY INCH NO. 5 RE-BAR WITH CAP, SET.

ORIENTED TO ASSUMED NORTH

MISKIMEN ENGINEERING & SURVEYING
CONSULTING ENGINEER & PROFESSIONAL LAND SURVEYORS

640 WEST HIGH AVENUE
NEW PHILADELPHIA, OHIO 44663

Plat of Survey for
JAMES MARTIN

CERTIFICATE OF SURVEYOR
I, the undersigned, hereby certify that this map is true and correct.

David H. ...

Registered Surveyor No. 5970

Located in THE VILLAGE OF BERLIN, COUNTY OF HOLMES AND STATE OF OHIO. BEING LOT 27, THE SOUTH HALF OF LOT 26 AND PARTS OF VACATED ALLEYS.

Scale: 1 INCH = 40 FEET Date APRIL 18, 1986

