

SURVEY OF EAST HALF OF LOT 65
 VILLAGE OF BERLIN
 BERLIN TOWNSHIP
 HOLMES COUNTY, OHIO

Surveyed For Les Yoder



Scale: 1" = 50'

- Iron Pin Found
- Iron Pin Set - 5/8"
- Bar w/ Yellow Cap Marked "LONG-6505"

Bearings Assumed

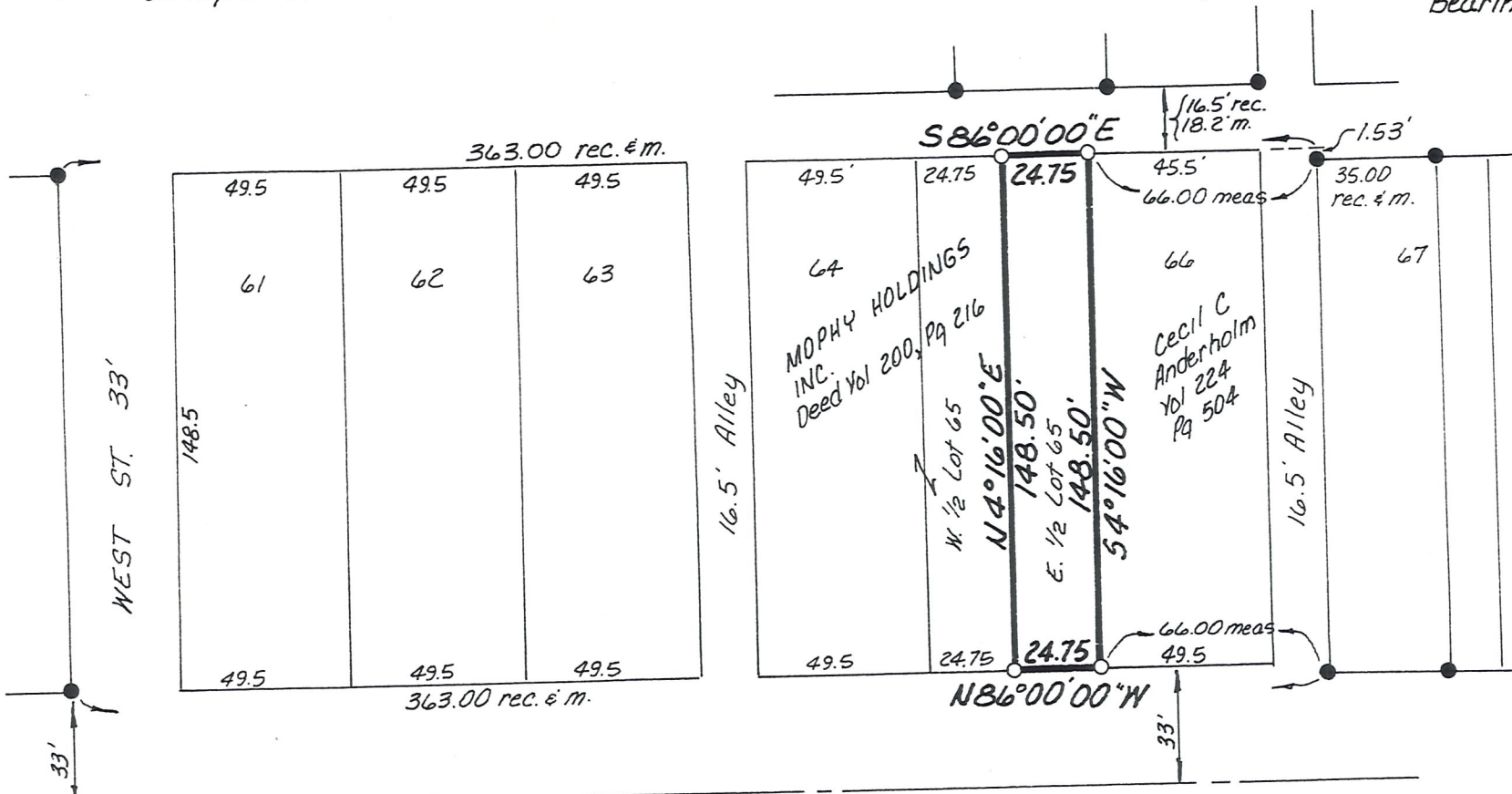

There is Some Discrepancy
 Between Pins Found In
 The N-S Direction. I
 Chose To Go Between Lines
 Defined By Pins On Lot 67
 And Pins N. Of Alley, Since
 That Gave Me The Correct
 Distance To & Main St.

References:
 P.V. 7, Pg 715
 Tax Map
 Deed Vol 218, Pg 669

W. MAIN ST. 66'

I Certify This Survey To Be Correct To The Best Of My Knowledge

William H. Long Dec. 28, 1984

William H. Long R.S. 6505
 13301 T.R. 503
 Big Prairie, Ohio 44611

