

Plat of Sewer Easement
Berlin Township
S.W. Qtr. Section 7
T-9 N; R-5 W
Holmes County, Ohio

SURVEYED FOR: Grace Mennonite Church

REFERENCES:
 Deeds as shown

Plat Vol. 8 Page 830
 Plat Vol. 19 Page 1304
 Plat Vol. 18 Page 23

Basis of Bearing: Plat Vol. 19 Page 1304

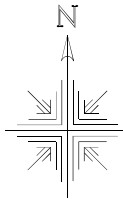

- ▲ R.R. Spk. Fd.
- 5/8" Rebar Found
- 5/8" Capped Pin Set "Galbraith"
- Point

CURVE	ARC LENGTH	RADIUS	DELTA ANGLE	CHORD BEARING	CHORD LENGTH	TANGENT
C1	235.19'	297.25'	45°19'58"	N 23°30'01" E	229.10'	124.14'

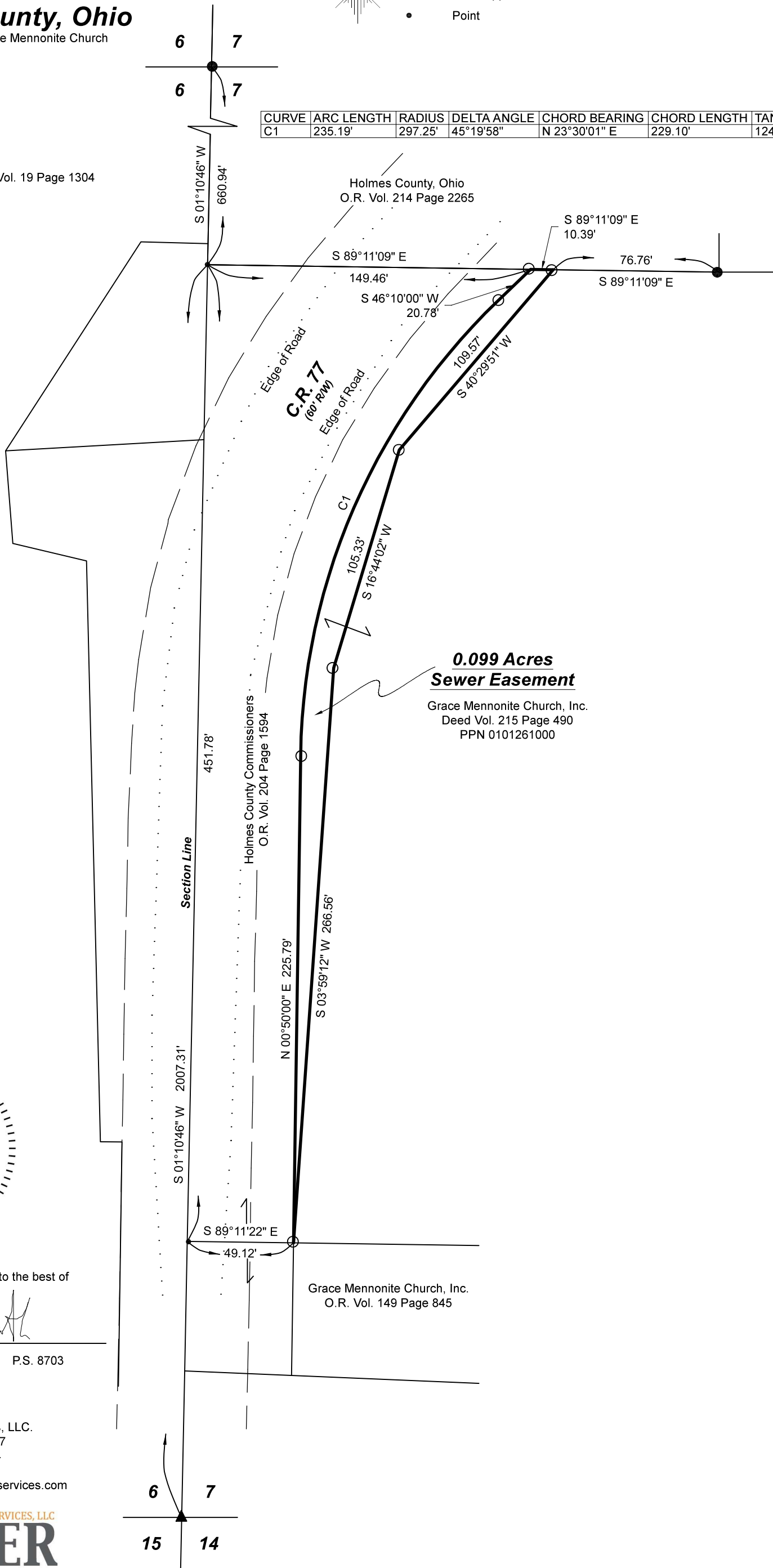

0.099 Acres
Sewer Easement

Grace Mennonite Church, Inc.
 Deed Vol. 215 Page 490
 PPN 0101261000



I certify this survey to be correct to the best of my knowledge.

Caleb Jerome Galbraith

Caleb Jerome Galbraith P.S. 8703
 Date: May 9, 2022
 Job ID: 8822-B19A

Pioneer Surveying & Services, LLC.
 5434 Township Road 377
 Millersburg, Ohio 44654
 Phone: 330-231-0497

Email: caleb@pioneersurveyingandservices.com

