

BERLIN TOWNSHIP
 S.W. QTR. SECTION 7
 T-9 N; R-5 W
 HOLMES COUNTY, OHIO

SURVEYED FOR: GRACE MENNONITE CHURCH, INC.



SCALE: 1"=100'

- 5/8" REBAR FOUND UNLESS OTHERWISE NOTED
- 5/8" REBAR SET WITH I.D. CAP I.D. CAP MARKED "BAKER 6938"

6	7	C.R. 168
6	7	60' R/W



I CERTIFY THIS SURVEY TO BE CORRECT TO THE BEST OF MY KNOWLEDGE.

AARON L. GERBER P.S. 8379
 DATE: SEPT. 13, 2016
 ALG
 FILE NAME: WORK5\S-481-18

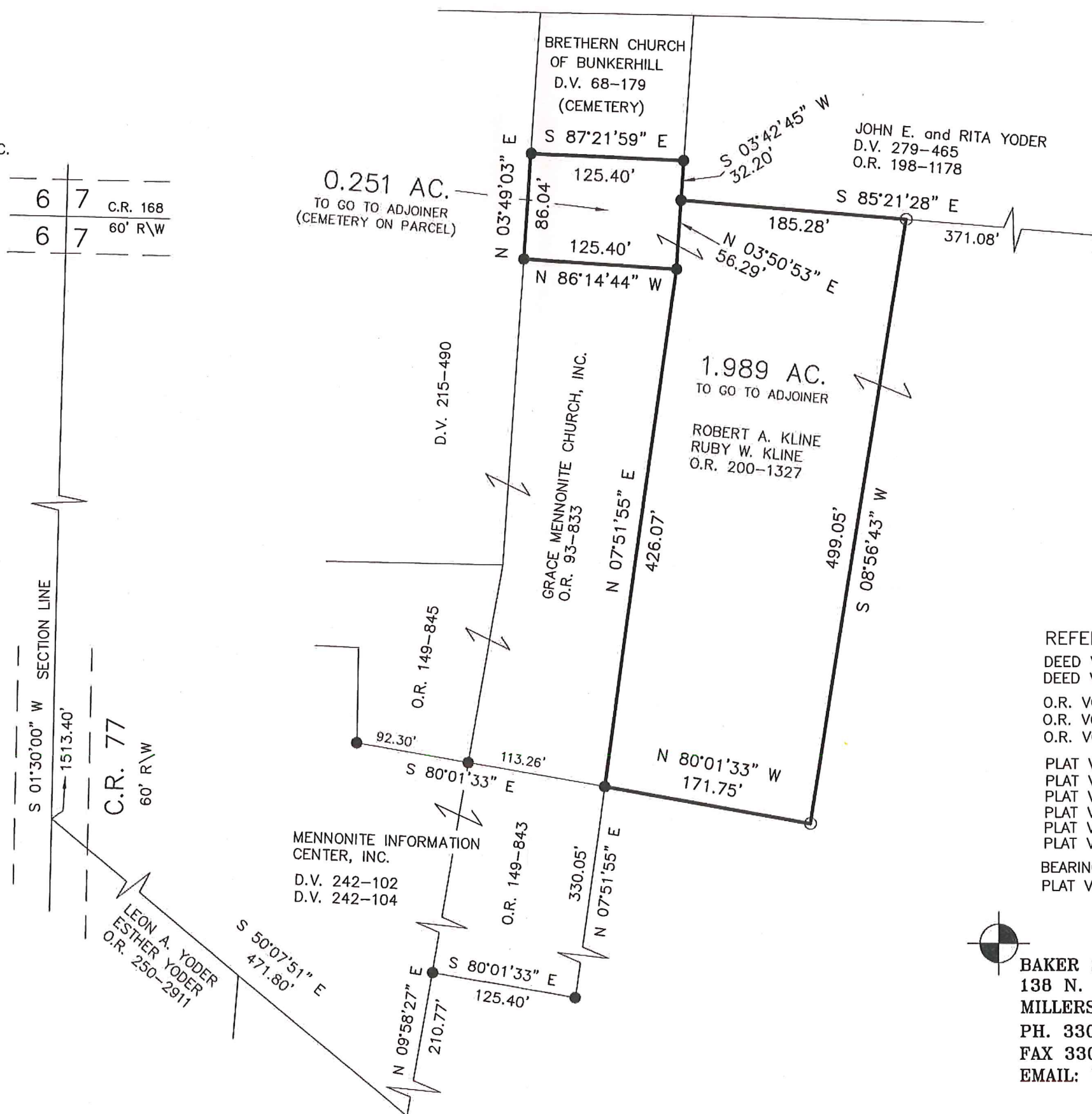

- REFERENCES
- DEED VOL. 68 PAGE 179
 - DEED VOL. 242 PAGE 104
 - O.R. VOL. 93 PAGE 833
 - O.R. VOL. 149 PAGE 843
 - O.R. VOL. 200 PAGE 1327
 - PLAT VOL. 12 PAGE 140
 - PLAT VOL. 16 PAGE 506
 - PLAT VOL. 8 PAGE 830
 - PLAT VOL. 18 PAGE 623
 - PLAT VOL. 18 PAGE 128
 - PLAT VOL. 19 PAGE 1166
 - BEARINGS FROM PLAT VOL. 19 PAGE 1166



BAKER SURVEYING, LLC
 138 N. CLAY STREET
 MILLERSBURG, OHIO 44654
 PH. 330-674-4788
 FAX 330-674-6027
 EMAIL: bakersurveying@gmail.com