

BERLIN TOWNSHIP
SW QTR SEC 6
TWP 9 RANGE 5
HOLMES CO. OHIO

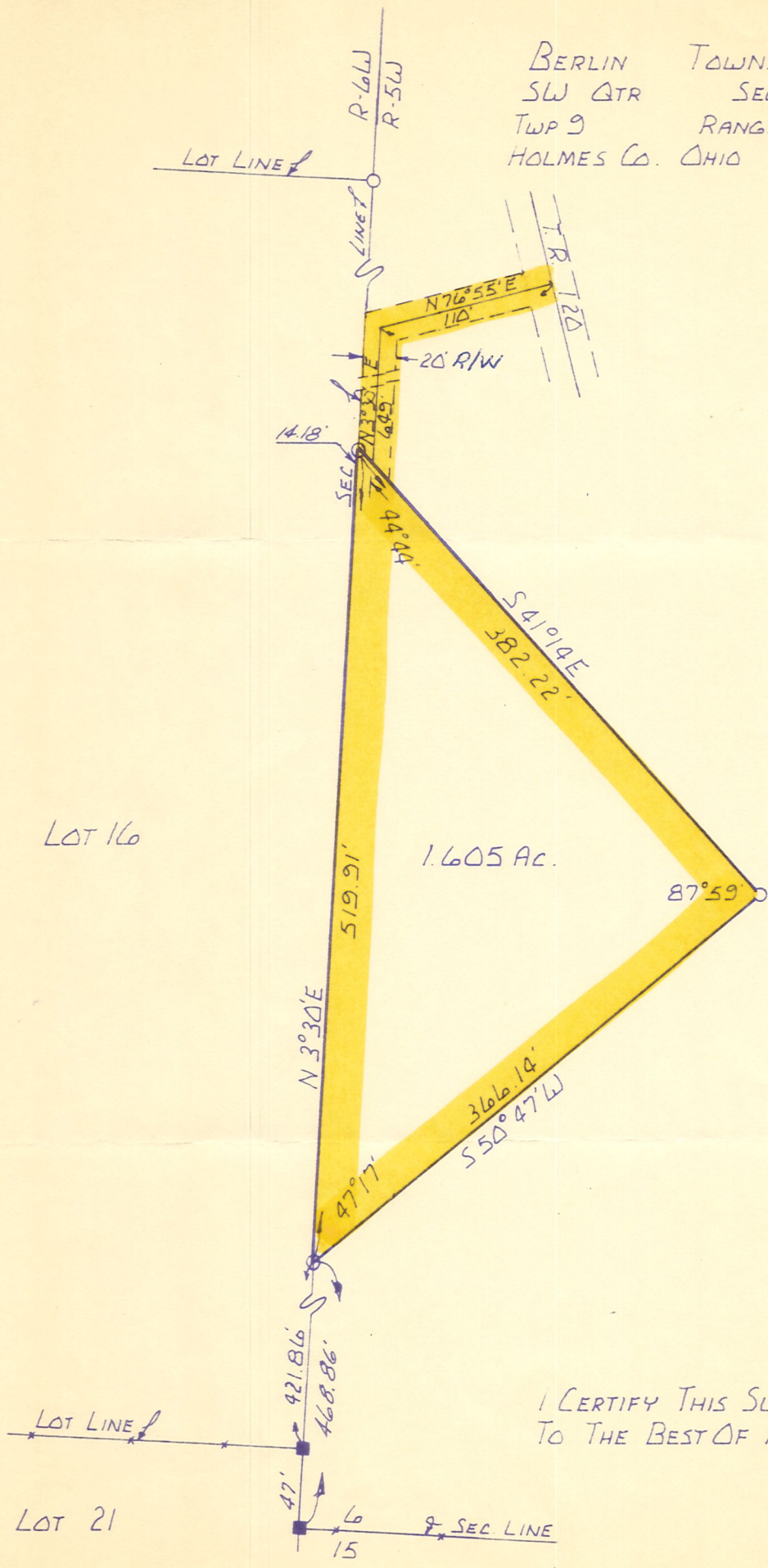

SCALE
1" = 100'
■ STONE CORRS. FD.
○ I.P. SET



REF:
DEED Vol. 112 PG. 483
" 4 " 111

I CERTIFY THIS SURVEY TO BE CORRECT
TO THE BEST OF MY KNOWLEDGE

Jay W. Gasbarre
RAY W. GASBARRE P.S 4153
R.W. GASBARRE & ASSOC. INC.
P.O. BOX 44
WOOSTER, OHIO 44691
5-603-74

MADE FOR ALBERT MILLER
P.O. 5, MILLERSBURG, OHIO
COMPLETED 10-11-74