

BERLIN TOWNSHIP
 3RD. QTR., LOT 35
 T-9 N; R-5 W
 4TH. QTR., LOT 16
 T-9 N; R-6 W
 HOLMES COUNTY, OHIO

SURVEYED FOR: DEAN SCHLABACH

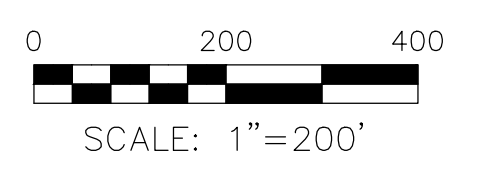
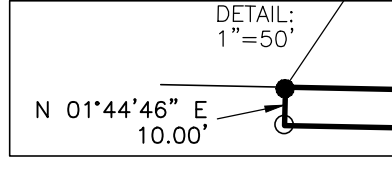
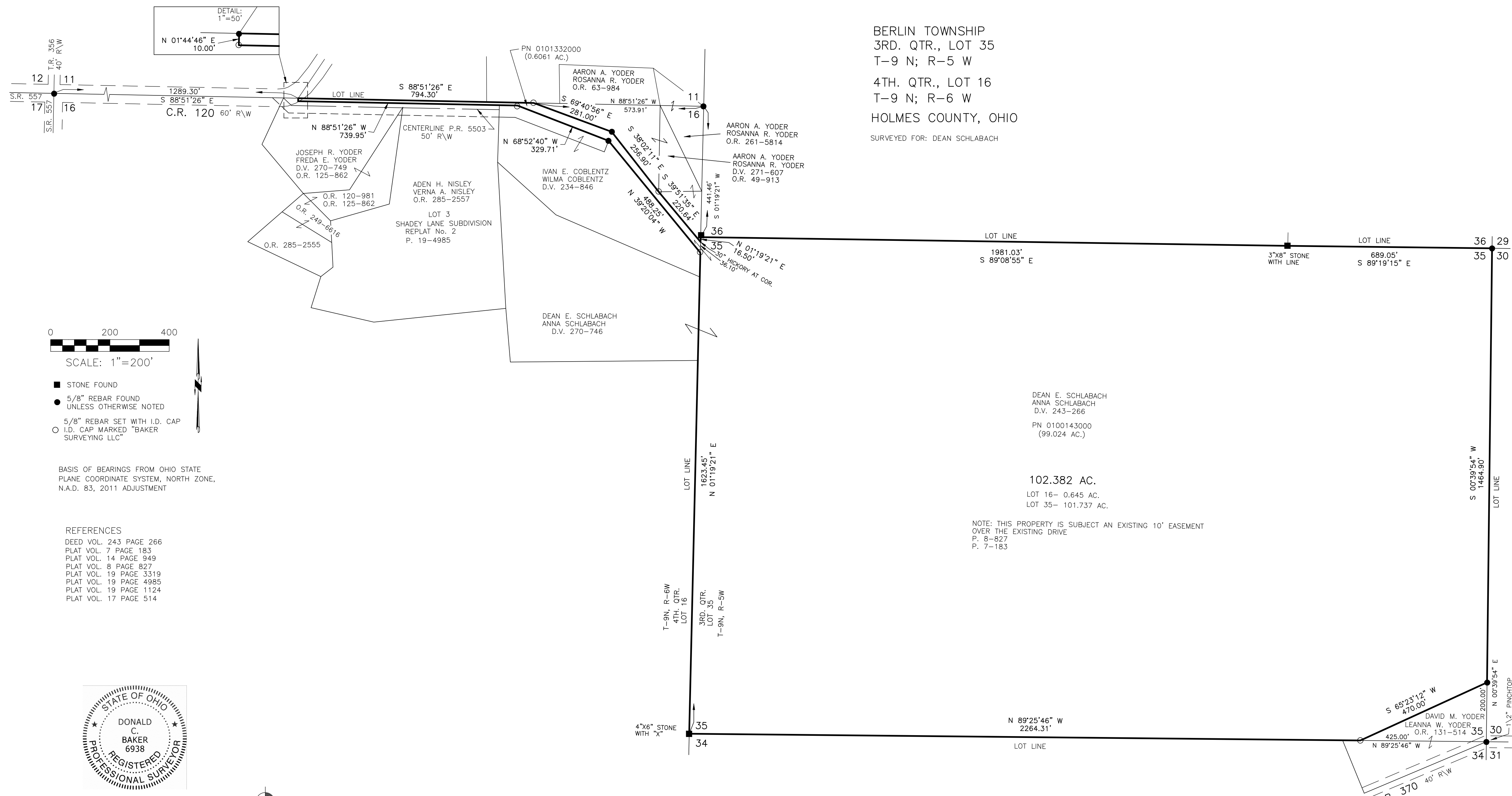

- STONE FOUND
- 5/8" REBAR FOUND UNLESS OTHERWISE NOTED
- 5/8" REBAR SET WITH I.D. CAP
- I.D. CAP MARKED "BAKER SURVEYING LLC"

BASIS OF BEARINGS FROM OHIO STATE PLANE COORDINATE SYSTEM, NORTH ZONE, N.A.D. 83, 2011 ADJUSTMENT

- REFERENCES
- DEED VOL. 243 PAGE 266
 - PLAT VOL. 7 PAGE 183
 - PLAT VOL. 14 PAGE 949
 - PLAT VOL. 8 PAGE 827
 - PLAT VOL. 19 PAGE 3319
 - PLAT VOL. 19 PAGE 4985
 - PLAT VOL. 19 PAGE 1124
 - PLAT VOL. 17 PAGE 514

NOTE: THIS PROPERTY IS SUBJECT AN EXISTING 10' EASEMENT OVER THE EXISTING DRIVE
 P. 8-827
 P. 7-183



I CERTIFY THIS SURVEY TO BE CORRECT TO THE BEST OF MY KNOWLEDGE.
 Donald C. Baker
 DONALD C. BAKER P.S. 6938
 DATE: NOV. 10, 2025
 TAB
 FILE NAME: WORK7\S-539-25

BAKER SURVEYING, LLC
 138 N. CLAY STREET
 MILLERSBURG, OHIO 44654
 PH. 330-674-4788
 EMAIL: bakersurveying@gmail.com