

Instrument
200600042777 OR
Book Page
187 3232

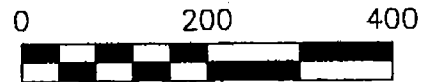

SCALE: 1"=200'

- STONE FOUND
- 5/8" REBAR FOUND
- UNLESS OTHERWISE NOTED
- 5/8" REBAR SET WITH I.D. CAP
- I.D. CAP MARKED "BAKER 6938"

SURVEY OF 1.033 AC. TRACT FOR A SCHOOL LEASE

BERLIN TOWNSHIP
3RD. QTR., LOT 30
T-9 N; R-5 W
HOLMES COUNTY OHIO

SURVEYED FOR: DAVID YODER

REFERENCES

O.R. VOL. 146 PAGE 736
PLAT VOL. 18 PAGE 600
BEARINGS FROM
PLAT VOL. 18 PAGE 600

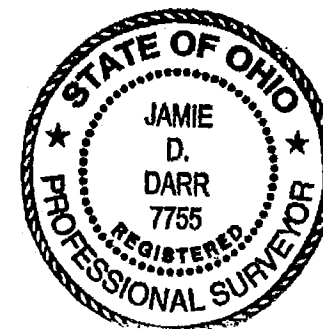

I CERTIFY THIS SURVEY TO BE CORRECT
TO THE BEST OF MY KNOWLEDGE.

Jamie D. Darr
JAMIE D. DARR P.S. 7755
DATE: JAN. 9, 2006
JDD/AEG
FILE NAME: WORK3\S-833-05



DONALD C. BAKER SURVEYING
138 N. CLAY STREET
MILLERSBURG, OHIO 44654
PH. 330-674-4788
FAX 330-674-6027

EXHIBIT A

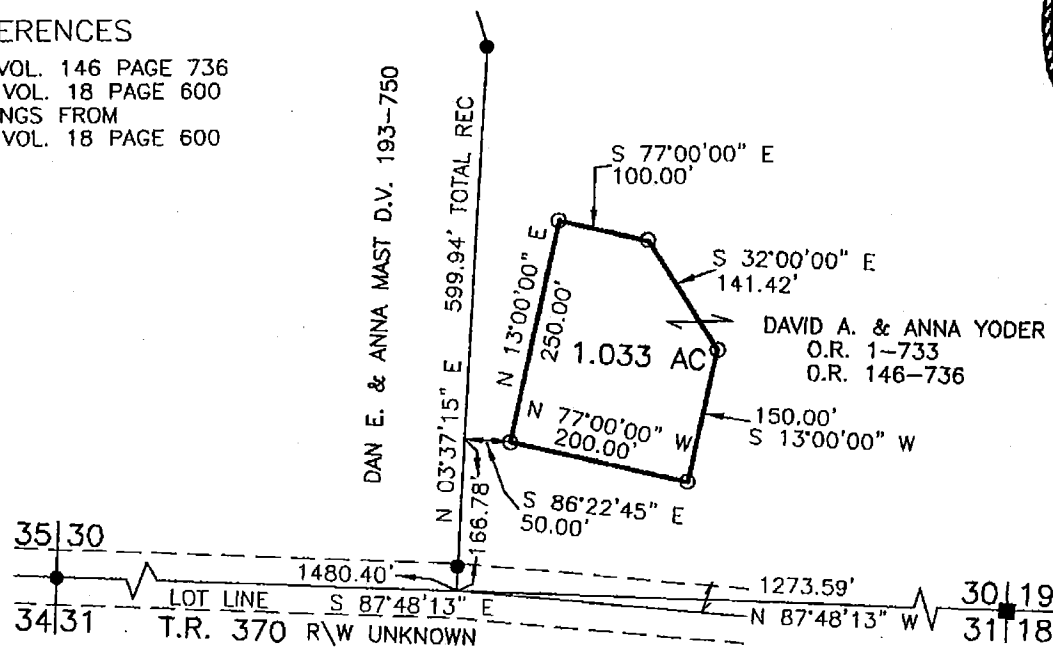

35|30
34|31
LOT LINE
T.R. 370 R\W UNKNOWN
1480.40'
S 87°48'13" E
1273.59'
N 87°48'13" W
30|19
31|18