

SCALE: 1"=100'

- 5/8" REBAR FOUND UNLESS OTHERWISE NOTED
- 5/8" REBAR SET WITH I.D. CAP I.D. CAP MARKED "BAKER 6938"

BERLIN TOWNSHIP  
3RD QTR., LOT 28  
T-9 N; R-5 W  
HOLMES COUNTY, OHIO

SURVEYED FOR: MARCUS MILLER

REFERENCES

- O.R. VOL. 189 PAGE 2101
- O.R. VOL. 246 PAGE 4240
- O.R. VOL. 276 PAGE 1829
- PLAT VOL. 18 PAGE 150
- PLAT VOL. 19 PAGE 280
- PLAT VOL. 19 PAGE 729
- PLAT VOL. 19 PAGE 2338

BASIS OF BEARINGS FROM OHIO STATE PLANE COORDINATE SYSTEM, NORTH ZONE, N.A.D. 83, 2011 ADJUSTMENT

MASTER PLAT

- ACTION 1) CONVEY 0.285 ACRES TO ADJOINER LEON M. MULLET AND LAURA MULLET
- ACTION 2) CONVEY 0.404 ACRES TO ADJOINER NELSON J. BURKHOLDER AND SUEANNE BURKHOLDER
- ACTION 3) CONVEY 4.300 ACRES



I CERTIFY THIS SURVEY TO BE CORRECT TO THE BEST OF MY KNOWLEDGE.

*Donald C. Baker*  
DONALD C. BAKER P.S. 6938  
DATE: MARCH 27, 2024  
KES  
FILE NAME: WORK6\S-136-24\CNK

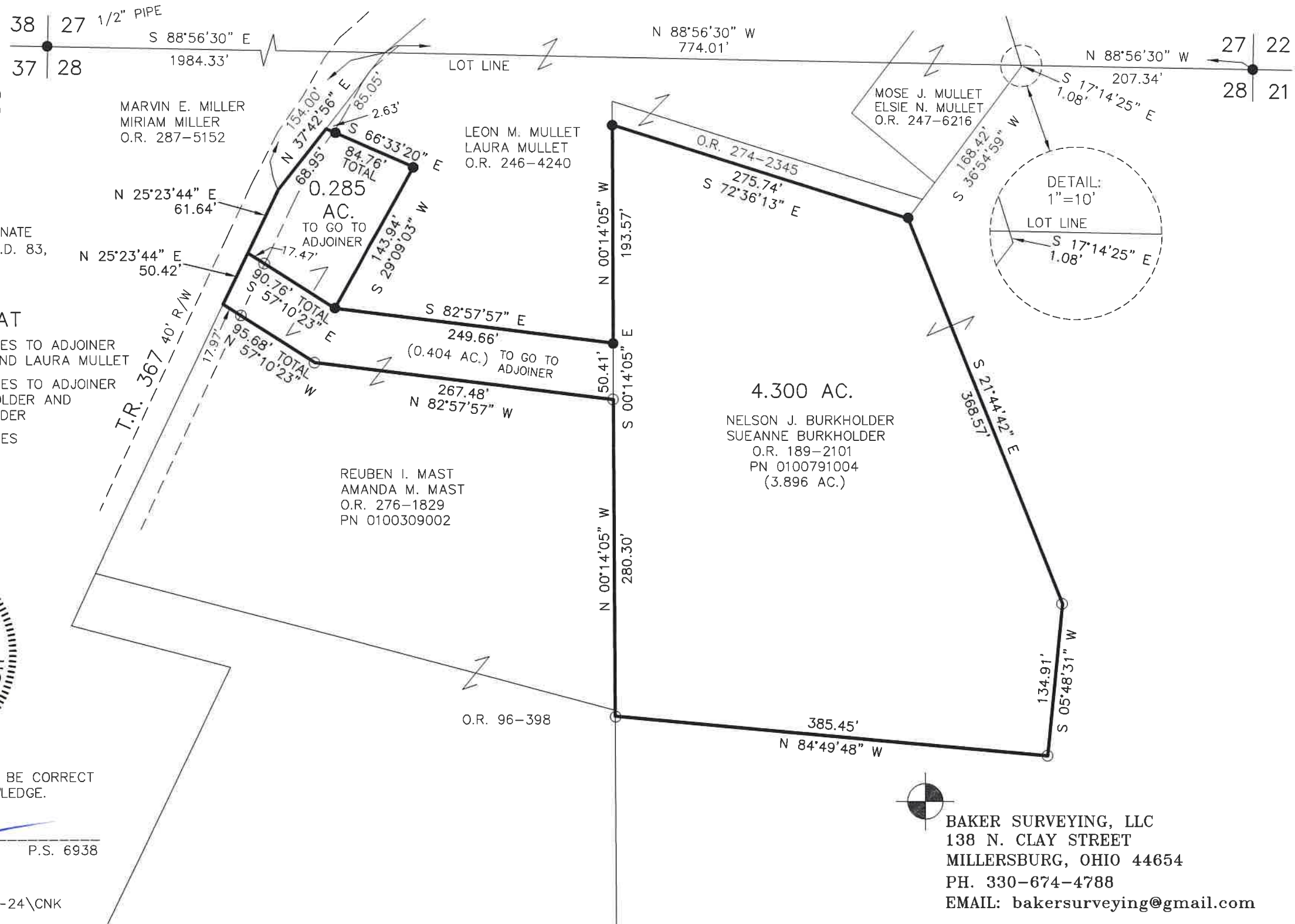

BAKER SURVEYING, LLC  
138 N. CLAY STREET  
MILLERSBURG, OHIO 44654  
PH. 330-674-4788  
EMAIL: bakersurveying@gmail.com