

BEING PART OF: LOT 20, 28, + 29  
 SEC.     
 QUAR.     
 T9 N. R5 W. U.S.M.L.  
 TWP.     
 COUNTY HOLMES

THE COSHOCTON LAND SURVEYING SERVICE  
 233 S. FOURTH ST. COSHOCTON, OHIO 43812  
 PHONE: 614-622-4545

SURVEY FOR: Eli B. Yoder  
 DATE: March 6, 1975  
 SCALE: 1" = 200'

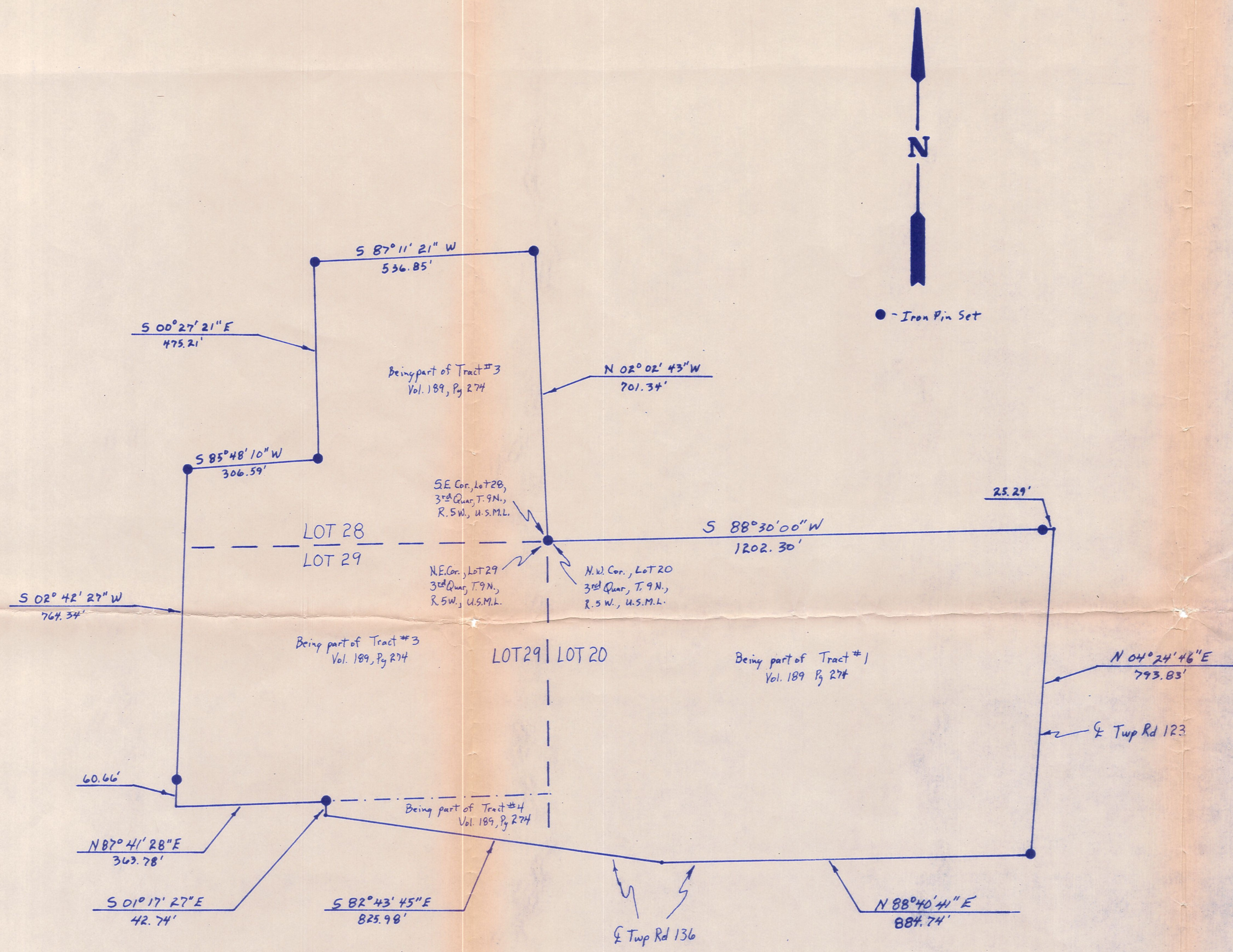

TOTAL AREA = 45.365 ± AC.

Lot 20 Area = 21.430 ± Ac. (Tract #1, Vol. 189, Pg. 274)

Lot 28 Area = 10.195 ± Ac. (Tract #3, Vol. 189, Pg. 274)

Lot 29 Area = 13.740 ± Ac.

Ⓐ Tract #3 Vol. 189, Pg. 274 = 12.627 ± Ac.

Ⓑ Tract #4 Vol. 189, Pg. 274 = 1.113 ± Ac.

I HEREBY CERTIFY THE ABOVE PLAT TO BE CORRECT TO THE BEST OF MY KNOWLEDGE AND BELIEF.

*James V. Gute*  
 REGISTERED SURVEYOR - 5755  
 REGISTERED ENGINEER - 37408

