

MAP OF SURVEY

NW QUARTER OF SECTION 29
 T-14-N; R-13-W
 PRAIRIE TOWNSHIP
 HOLMES COUNTY, OHIO

MASTER PLAT

THE PURPOSE OF THIS SURVEY
 ACTION 1) CONVEY 3.252 ACRE PARCEL
 ACTION 2) CONVEY 2.312 ACRE PARCEL

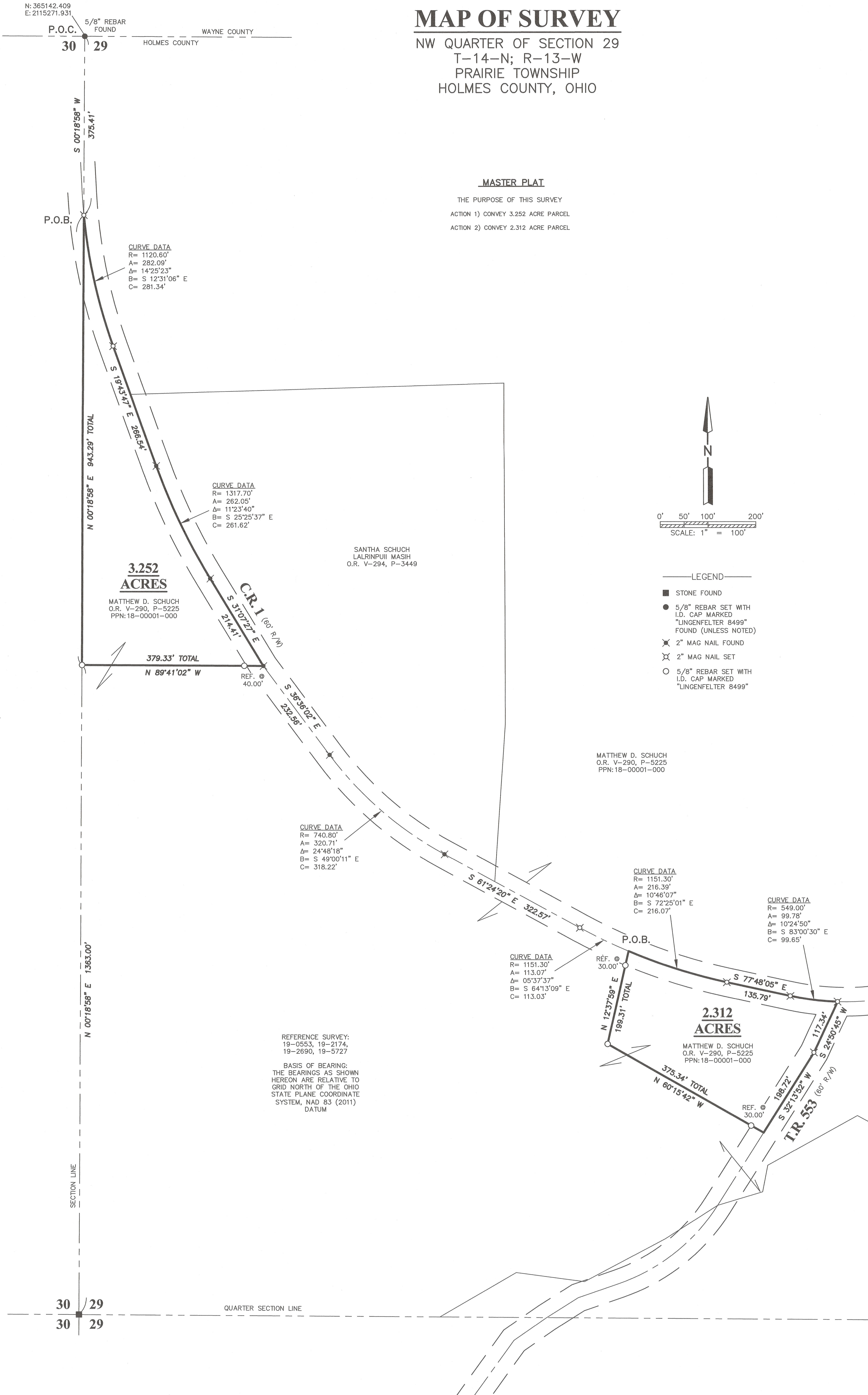

Distances shown hereon are expressed in feet and decimal parts thereof, bearings are used to express angles only, iron pins or monuments were found or set as indicated hereon. All of which I believe to be correct to the best of my knowledge.

By: *Jason J. Lingenfelter* 1-23-2026
 JASON J. LINGENFELTER, P.S. #8499 DATE
 JOB #25-045A



LINGENFELTER SURVEYING
 PROFESSIONAL LAND SURVEYING (330)-231-3957

APPROVED FOR TRANSFER ONLY
 NO SUBDIVISION PLAT REQUIRED
 (O.R.C. 711.001 & 711.131)
 Lot(s) not for building unless
 approved by Board of Health
 HOLMES CO. PLANNING COMMISSION
 By *AO* Date *6/5/2026*

Plat Approved
 Holmes County Map Office
 6/4/2026 *Rg*