

WALNUT CREEK TOWNSHIP
N.E. QTR. SECTION 1
T-8 N; R-5 W
HOLMES COUNTY, OHIO

SURVEYED FOR: JOHN ADAM HERSHBERGER

0 100 200



SCALE: 1"=100'

- ▲ R.R. SPIKE FOUND
- 5/8" REBAR FOUND
UNLESS OTHERWISE NOTED
- 5/8" REBAR SET WITH I.D. CAP
MARKED "BAKER SURVEYING"

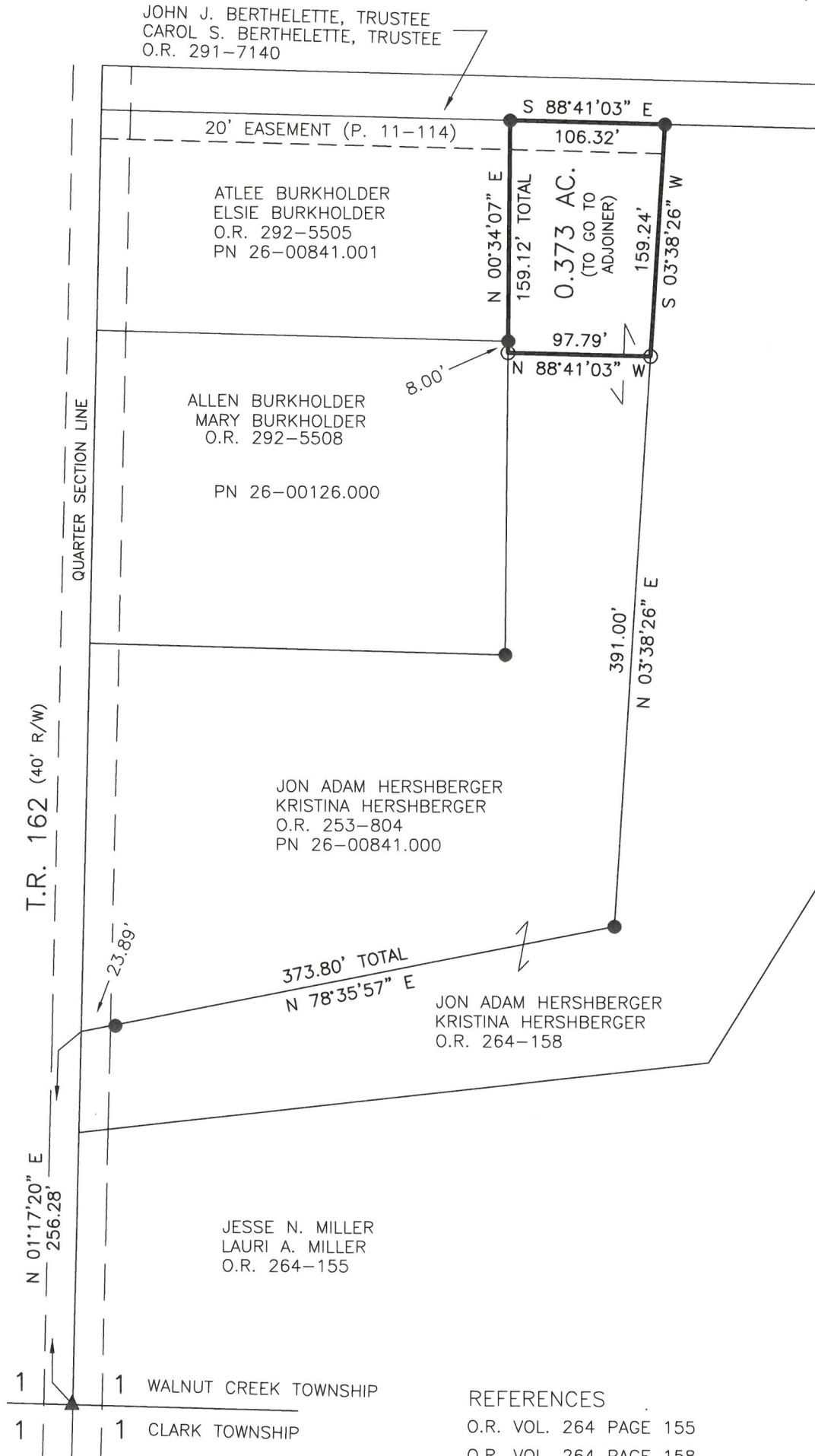

REFERENCES

- O.R. VOL. 264 PAGE 155
- O.R. VOL. 264 PAGE 158
- O.R. VOL. 253 PAGE 804
- O.R. VOL. 292 PAGE 5508
- PLAT VOL. 19 PAGE 3463
- PLAT VOL. 11 PAGE 114

BASIS OF BEARINGS FROM OHIO STATE PLANE
COORDINATE SYSTEM, NORTH ZONE,
N.A.D. 83, 2011 ADJUSTMENT

APPROVED FOR TRANSFER ONLY
NO SUBDIVISION PLAT REQUIRED
(O.R.C. 711.001 & 711.131)
Lot(s) not for building unless
approved by Board of Health
HOLMES CO. PLANNING COMMISSION
By TS Date 6/10/2026



I CERTIFY THIS SURVEY TO BE CORRECT
TO THE BEST OF MY KNOWLEDGE.

Donald C. Baker

DONALD C. BAKER P.S. 6938
DATE: MAY 12, 2026
KES
FILE NAME: WORK7\S-26-412\LDM
ENGINEERING ASSOCIATES, INC. DBA BAKER SURVEYING



BAKER SURVEYING
138 N. CLAY STREET
MILLERSBURG, OHIO 44654
PH. 330-674-4788
EMAIL: bakersurveying@gmail.com

Plat Approved
Holmes County Map Office
5/27/2026 Rg