

RIPLEY TOWNSHIP
S.E. QTR. SECTION 16
T-17 N; R-14 W
HOLMES COUNTY, OHIO

SURVEYED FOR: ERVIN BYLER

REFERENCES

- O.R. VOL. 267 PAGE 1563
- O.R. VOL. 262 PAGE 6653
- O.R. VOL. 186 PAGE 1765
- PLAT VOL. 19 PAGE 839

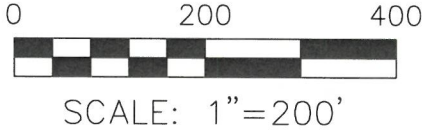

- 5/8" REBAR FOUND UNLESS OTHERWISE NOTED
- 5/8" REBAR SET WITH I.D. CAP MARKED "BAKER SURVEYING"

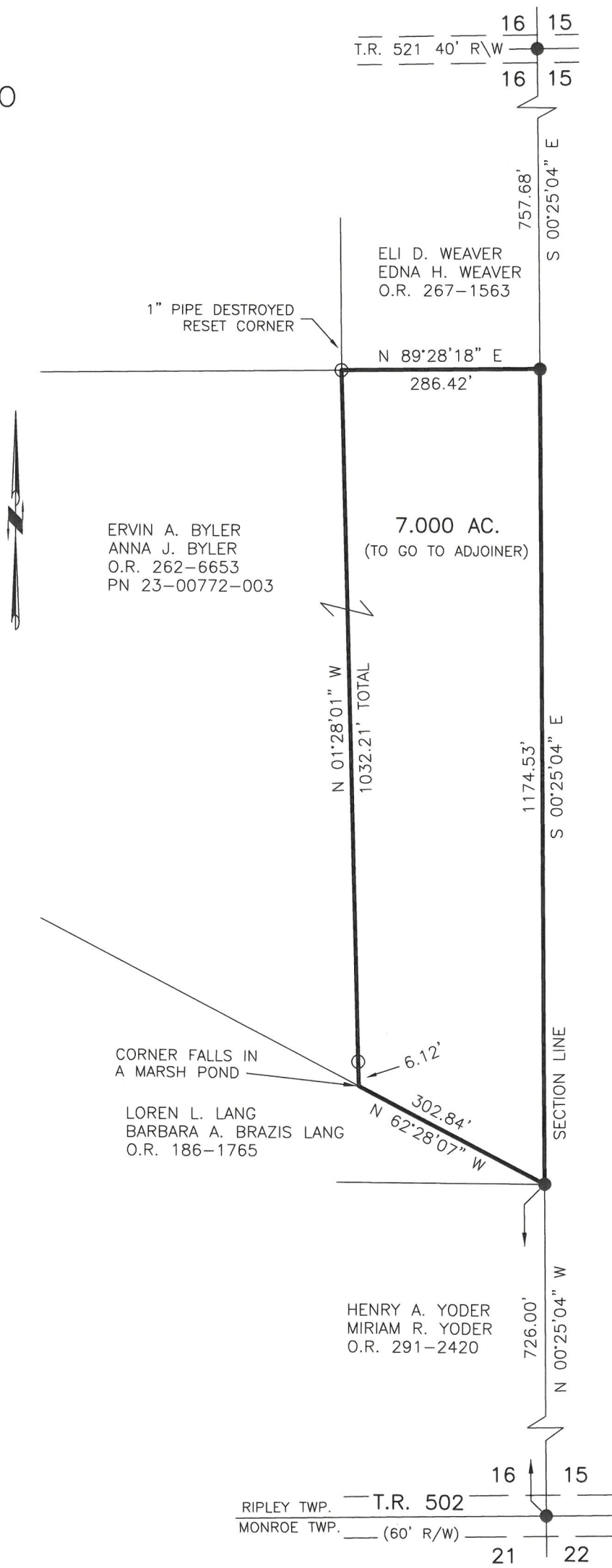

202600002830

B: 19 P: 5857
FILED FOR RECORD IN
HOLMES COUNTY, OH
ANITA HALL, COUNTY RECORDER
06/23/2026 12:23 PM
SMALL PLAT . 40.00
PAGES: 1

ORV 296 Pg 3418



BASIS OF BEARINGS FROM OHIO STATE PLANE
COORDINATE SYSTEM, NORTH ZONE,
N.A.D. 83, 2011 ADJUSTMENT

APPROVED FOR TRANSFER ONLY
NO SUBDIVISION PLAT REQUIRED
(O.R.C. 711.001 & 711.131)
Lot(s) not for building unless approved by Board of Health
HOLMES CO. PLANNING COMMISSION
By AO Date 5/28/2026



I CERTIFY THIS SURVEY TO BE CORRECT
TO THE BEST OF MY KNOWLEDGE.

Donald C. Baker

DONALD C. BAKER P.S. 6938

DATE: APRIL 28, 2026

KES

FILE NAME: WORK7\S-26-376\LDM

ENGINEERING ASSOCIATES, INC. DBA BAKER SURVEYING



BAKER SURVEYING
138 N. CLAY STREET
MILLERSBURG, OHIO 44654
PH. 330-674-4788
EMAIL: bakersurveying@gmail.com

Plat Approved

Holmes County Map Office

5/28/2026 MM