

BERLIN TOWNSHIP
S.W. QTR. SECTION 5
T-9 N; R-5 W
HOLMES COUNTY, OHIO

SURVEYED FOR: ATLEE TROYER

BASIS OF BEARINGS FROM OHIO STATE PLANE
COORDINATE SYSTEM, NORTH ZONE,
N.A.D. 83, 2011 ADJUSTMENT

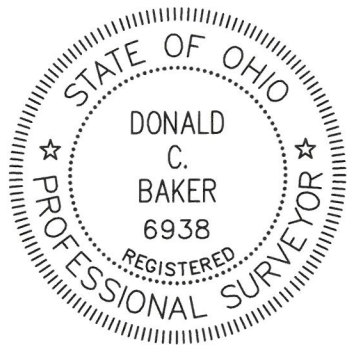

I CERTIFY THIS SURVEY TO BE CORRECT
TO THE BEST OF MY KNOWLEDGE.

Donald C. Baker

DONALD C. BAKER P.S. 6938

DATE: FEBRUARY 26, 2026

KES

FILE NAME: WORK7\S-26-282

ENGINEERING ASSOCIATES, INC. DBA BAKER SURVEYING

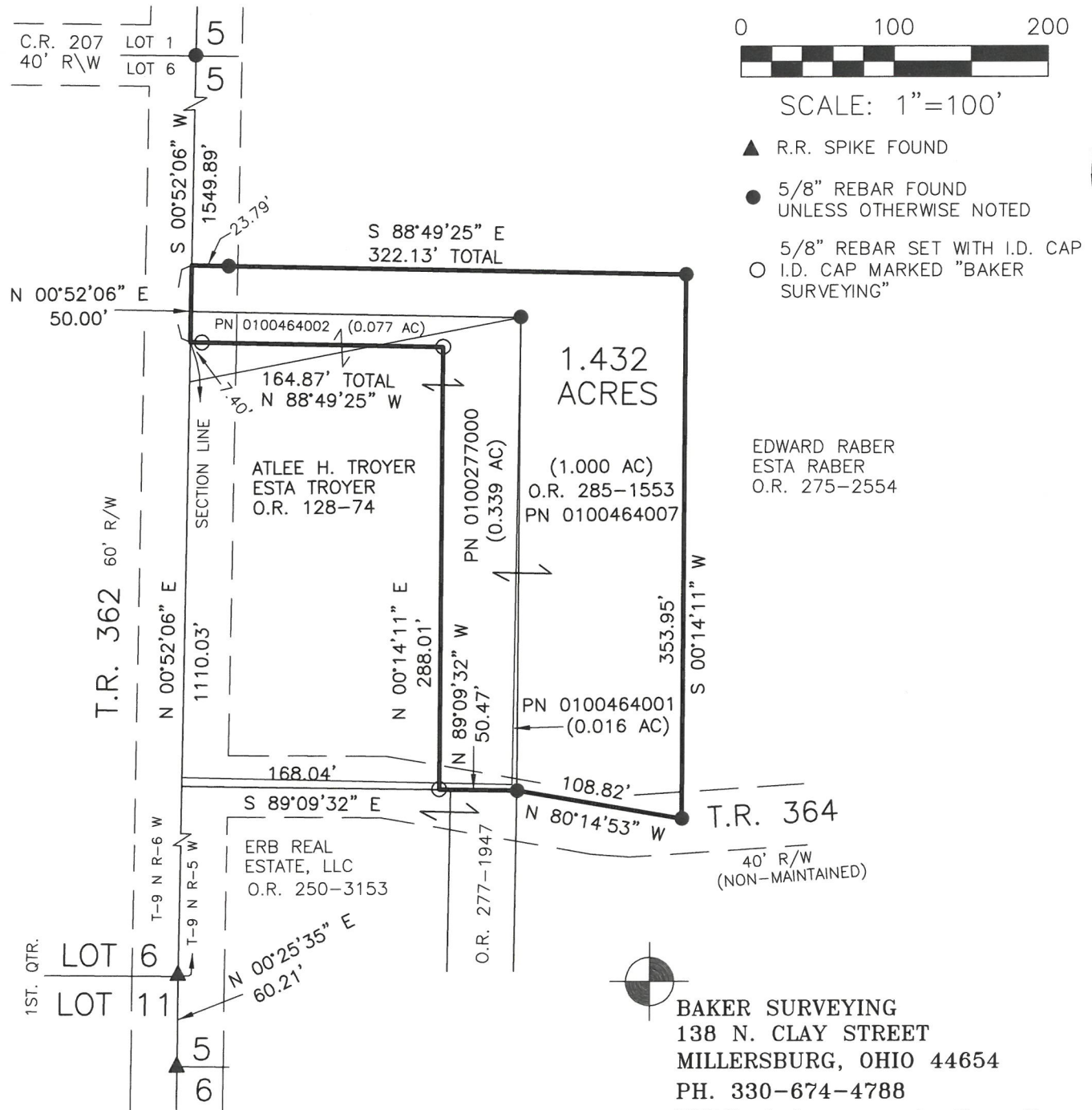

BAKER SURVEYING
138 N. CLAY STREET
MILLERSBURG, OHIO 44654
PH. 330-674-4788
EMAIL: bakersurveying@gmail.com

202600002705

B: 19 P: 5851

FILED FOR RECORD IN
HOLMES COUNTY, OH
ANITA HALL, COUNTY RECORDER

06/16/2026 02:28 PM

SMALL PLAT . 40.00

PAGES: 1

ORV 296 Pg 2743

APPROVED FOR TRANSFER ONLY

NO SUBDIVISION PLAT REQUIRED

(O.R.C. 711.001 & 711.131)

Lot(s) not for building unless

approved by Board of Health

HOLMES CO. PLANNING COMMISSION

By AO Date 5/18/2026



Plat Approved

Holmes County Map Office

4/14/2026 MM