

PRAIRIE TOWNSHIP  
S.E. QTR. SECTION 26  
T-14 N; R-13 W  
HOLMES COUNTY, OHIO

SURVEYED FOR: MARLIN COBLENTZ

REFERENCES

- O.R. VOL. 252 PAGE 2601
- O.R. VOL. 254 PAGE 741
- PLAT VOL. 12 PAGE 174
- PLAT VOL. 14 PAGE 614

BASIS OF BEARINGS FROM OHIO STATE  
PLANE COORDINATE SYSTEM, NORTH ZONE,  
N.A.D. 83, 2011 ADJUSTMENT

MASTER PLAT

- ACTION 1) CONVEY 4.262 ACRES
- ACTION 2) CONVEY 2.756 ACRES



I CERTIFY THIS SURVEY TO BE CORRECT  
TO THE BEST OF MY KNOWLEDGE.

*Donald C. Baker*

DONALD C. BAKER P.S. 6938  
DATE: APRIL 29, 2025 UPDATED: MAY 7, 2026  
TAB  
FILE NAME: WORK7\S-216-25\CNK

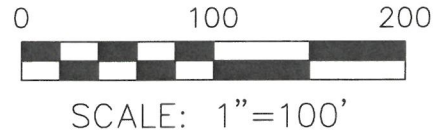

- STONE FOUND
- 5/8" REBAR FOUND  
UNLESS OTHERWISE NOTED
- 5/8" REBAR SET WITH I.D. CAP  
I.D. CAP MARKED "BAKER 6938"



BAKER SURVEYING, LLC  
138 N. CLAY STREET  
MILLERSBURG, OHIO 44654  
PH. 330-674-4788  
EMAIL: bakersurveying@gmail.com

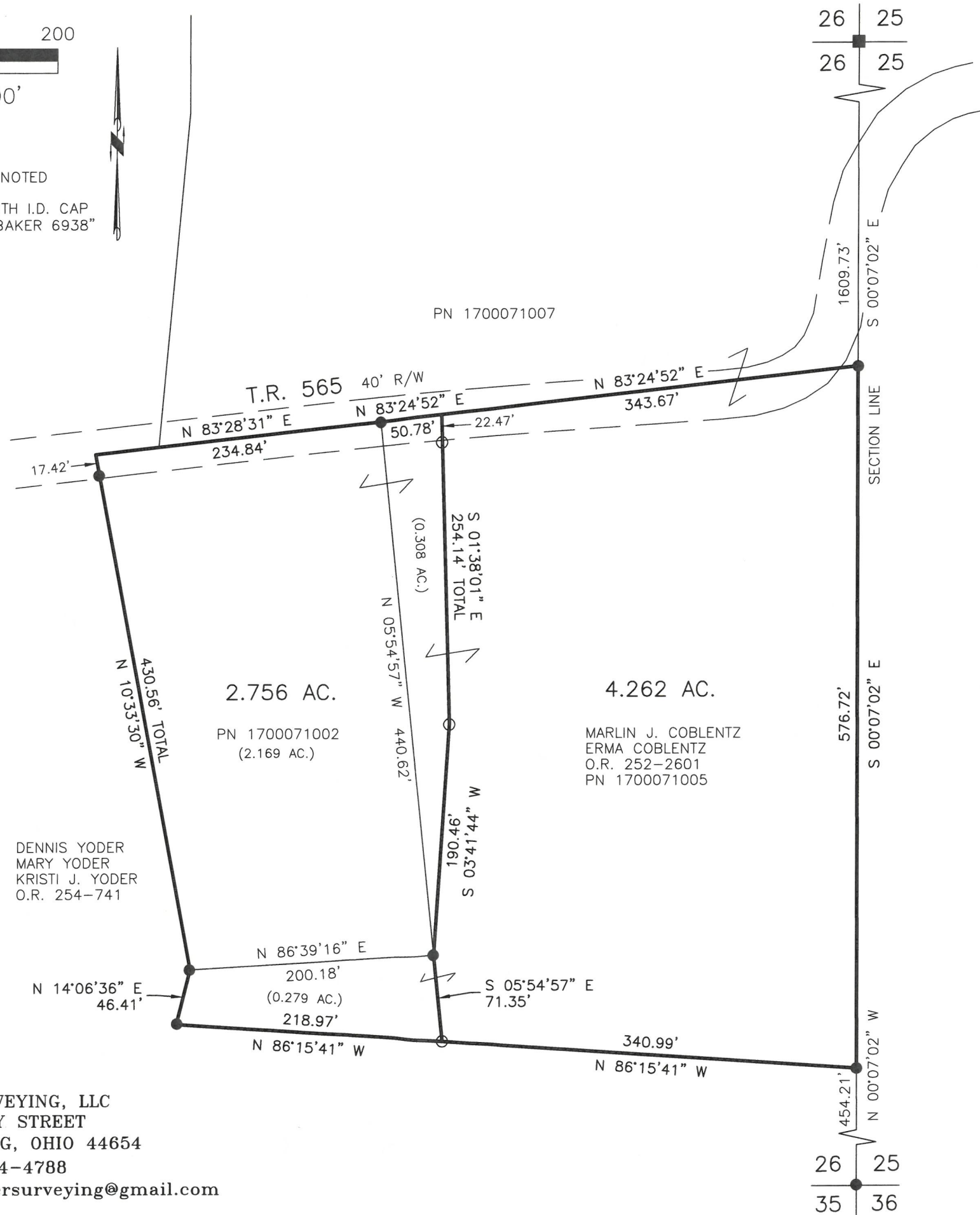

20260002681

B: 19 P: 5850  
FILED FOR RECORD IN  
HOLMES COUNTY, OH  
ANITA HALL, COUNTY RECORDER  
06/15/2026 02:33 PM  
SMALL PLAT . 40.00  
PAGES: 1

ORV 296 Pg 2588  
ORV 296 Pg 2590

APPROVED FOR TRANSFER ONLY  
NO SUBDIVISION PLAT REQUIRED  
(O.R.C. 711.001 & 711.131)  
Lot(s) not for building unless  
approved by Board of Health  
HOLMES CO. PLANNING COMMISSION  
By AO Date 5/22/2026



Plat Approved

Holmes County Map Office

5/11/2026 MM