

SALT CREEK TOWNSHIP
3RD. QTR., LOT 26
T-10 N; R-5 W
HOLMES COUNTY, OHIO

SURVEYED FOR: JR. MILLER

REFERENCES

- O.R. VOL. 262 PAGE 5111
- O.R. VOL. 245 PAGE 2100
- O.R. VOL. 245 PAGE 113
- O.R. VOL. 253 PAGE 3114
- O.R. VOL. 261 PAGE 1691
- O.R. VOL. 245 PAGE 2037
- O.R. VOL. 252 PAGE 3243
- PLAT VOL. 19 PAGE 2280

MASTER PLAT

- 1) CONVEY 2.364 ACRES
- 2) CONVEY 3.749 ACRES

0 200 400



SCALE: 1"=200'

- 5/8" REBAR FOUND UNLESS OTHERWISE NOTED
- 5/8" REBAR SET WITH I.D. CAP MARKED "BAKER SURVEYING"

BASIS OF BEARINGS FROM OHIO STATE PLANE
COORDINATE SYSTEM, NORTH ZONE,
N.A.D. 83, 2011 ADJUSTMENT

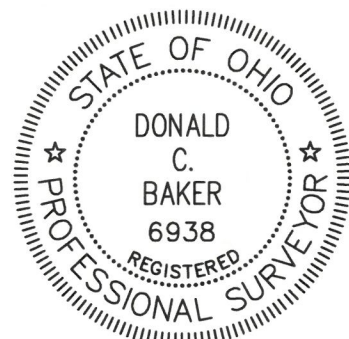
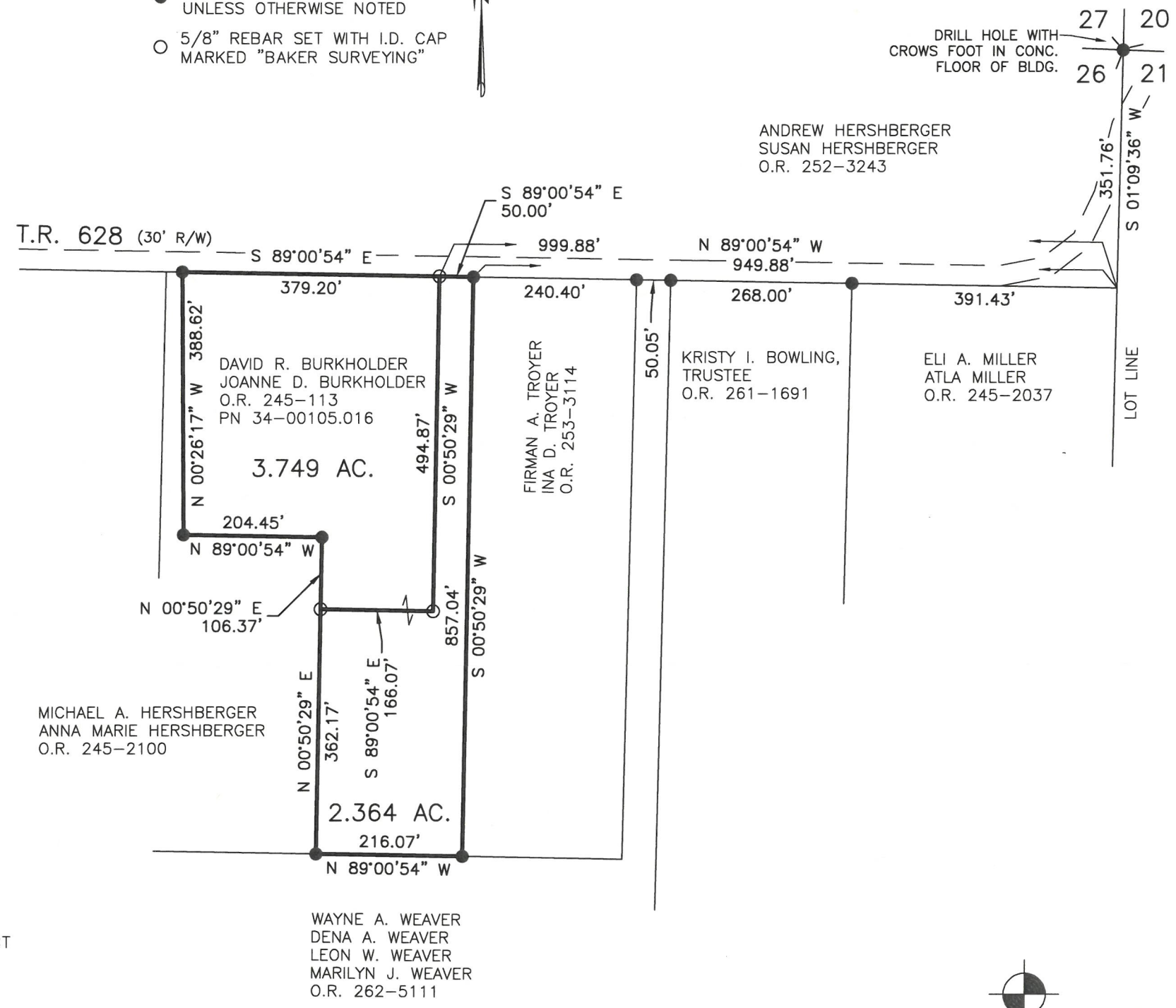

I CERTIFY THIS SURVEY TO BE CORRECT TO THE BEST OF MY KNOWLEDGE.

Donald C. Baker

DONALD C. BAKER P.S. 6938

DATE: MAY 19, 2026

KES

FILE NAME: WORK7\S-26-460\LDM

ENGINEERING ASSOCIATES, INC. DBA BAKER SURVEYING



BAKER SURVEYING
138 N. CLAY STREET
MILLERSBURG, OHIO 44654
PH. 330-674-4788
EMAIL: bakersurveying@gmail.com

20260002647

B: 19 P: 5849

FILED FOR RECORD IN
HOLMES COUNTY, OH
ANITA HALL, COUNTY RECORDER

06/12/2026 12:19 PM

SMALL PLAT . 40.00

PAGES: 1

ORV 296 Pg 2438

ORV 296 Pg 2440

APPROVED FOR TRANSFER ONLY

NO SUBDIVISION PLAT REQUIRED

(O.R.C. 711.001 & 711.131)

Lot(s) not for building unless approved by Board of Health



HOLMES CO. PLANNING COMMISSION

By TS Date 6/10/2026

Plat Approved

Holmes County Map Office

5/26/2026 Rg