



SCALE: 1"=60'

● 5/8" REBAR FOUND
UNLESS OTHERWISE NOTED

○ 5/8" REBAR SET WITH I.D. CAP
I.D. CAP MARKED "BAKER
SURVEYING"

BASIS OF BEARINGS FROM OHIO STATE PLANE
COORDINATE SYSTEM, NORTH ZONE,
N.A.D. 83, 2011 ADJUSTMENT

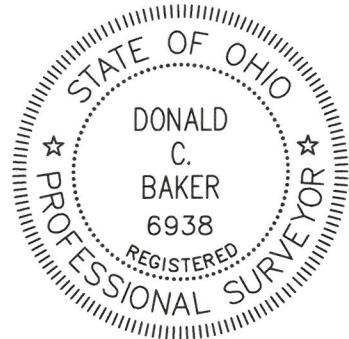

I CERTIFY THIS SURVEY TO BE CORRECT
TO THE BEST OF MY KNOWLEDGE.

Donald C. Baker

DONALD C. BAKER P.S. 6938

DATE: MARCH 2, 2026

KES\TAB

FILE NAME: WORK7\S-26-296

ENGINEERING ASSOCIATES, INC. DBA BAKER SURVEYING

BERLIN TOWNSHIP
4TH. QTR., LOTS 9 & 14
T-9 N; R-6 W
HOLMES COUNTY, OHIO

SURVEYED FOR: LOIS HOCHSTETLER

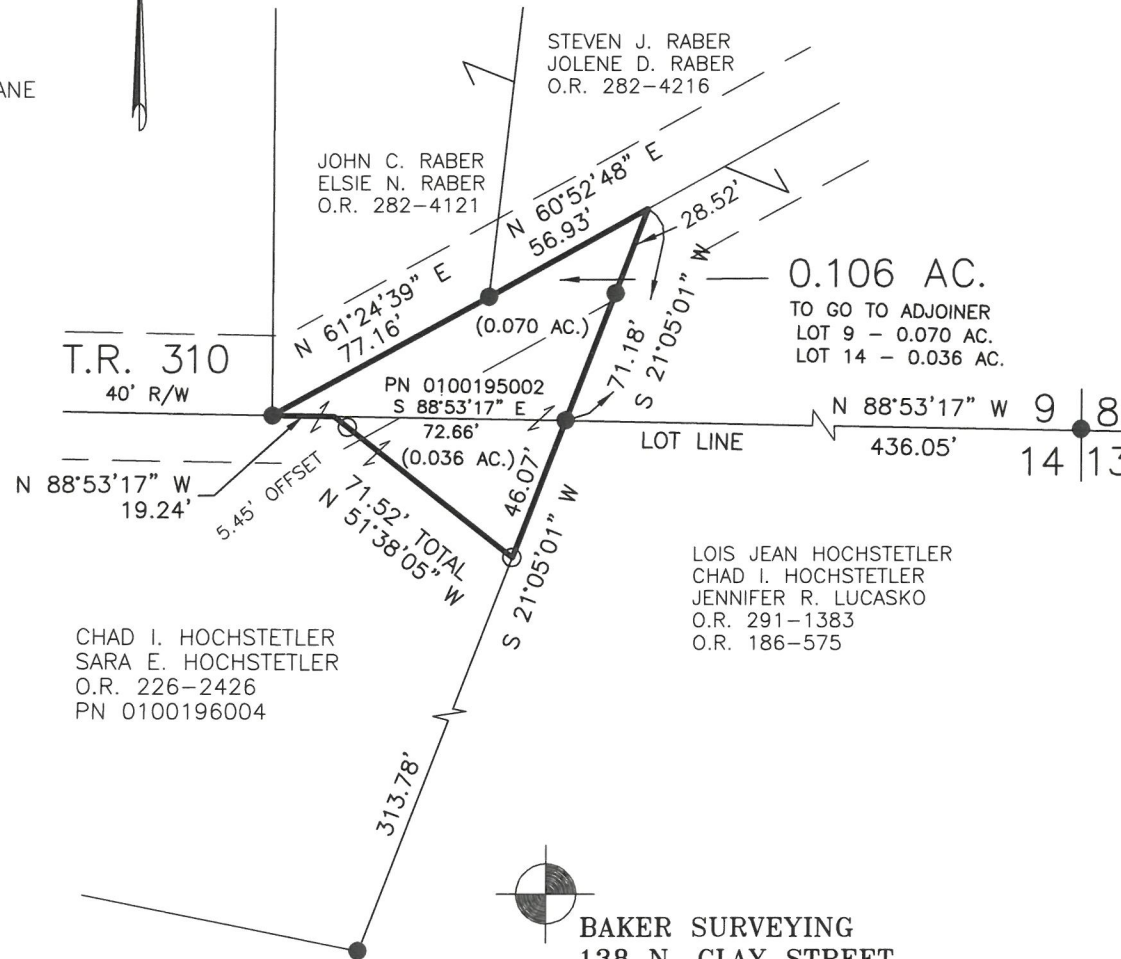

202600002494

B: 19 P: 5842

FILED FOR RECORD IN

HOLMES COUNTY, OH

ANITA HALL, COUNTY RECORDER

06/04/2026 01:53 PM

SMALL PLAT . 40.00

PAGES: 1

ORV 296 Pg 1886

APPROVED FOR TRANSFER ONLY

NO SUBDIVISION PLAT REQUIRED

(O.R.C. 711.001 & 711.131)

Lot(s) not for building unless

approved by Board of Health

HOLMES CO. PLANNING COMMISSION

By AO Date 5/12/2026



Plat Approved

Holmes County Map Office

3/26/2026 MM

BAKER SURVEYING
138 N. CLAY STREET
MILLERSBURG, OHIO 44654
PH. 330-674-4788
EMAIL: bakersurveying@gmail.com