

202600002392

B: 19 P: 5838
FILED FOR RECORD IN
HOLMES COUNTY, OH
ANITA HALL, COUNTY RECORDER
05/28/2026 02:06 PM
SMALL PLAT . 40.00
PAGES: 1

ORV 296 Pg 1321

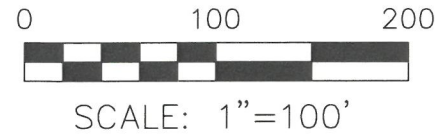

- 5/8" REBAR FOUND UNLESS OTHERWISE NOTED
- 5/8" REBAR SET WITH I.D. CAP MARKED "BAKER SURVEYING"



PAINT TOWNSHIP
3RD. QTR., LOT 5
T-10 N; R-5 W
HOLMES COUNTY, OHIO

SURVEYED FOR: ABE YODER

BASIS OF BEARINGS FROM OHIO STATE PLANE
COORDINATE SYSTEM, NORTH ZONE,
N.A.D. 83, 2011 ADJUSTMENT

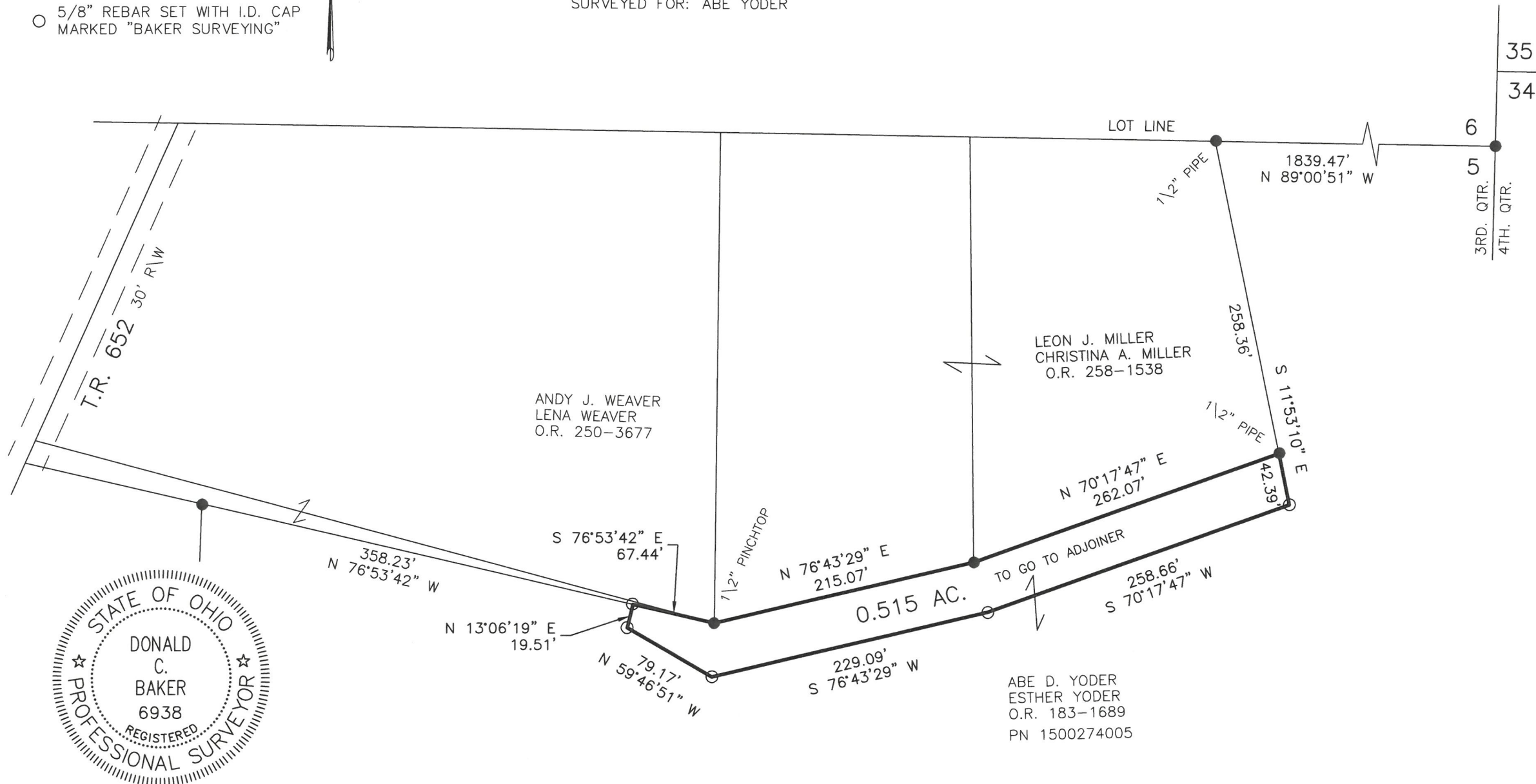

35
34
6
5
3RD. QTR.
4TH. QTR.

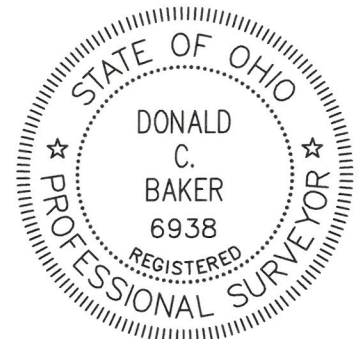

I CERTIFY THIS SURVEY TO BE CORRECT TO THE BEST OF MY KNOWLEDGE.

Donald C. Baker

DONALD C. BAKER P.S. 6938

DATE: APRIL 2, 2026
KES
FILE NAME: WORK7\S-26-355
ENGINEERING ASSOCIATES, INC. DBA BAKER SURVEYING

ABE D. YODER
ESTHER YODER
O.R. 183-1689
PN 1500274005

LEON J. MILLER
CHRISTINA A. MILLER
O.R. 258-1538

ANDY J. WEAVER
LENA WEAVER
O.R. 250-3677

APPROVED FOR TRANSFER ONLY
NO SUBDIVISION PLAT REQUIRED
(O.R.C. 711.001 & 711.131)
Lot(s) not for building unless approved by Board of Health
HOLMES CO. PLANNING COMMISSION
By AO Date 4/28/2026



BAKER SURVEYING
138 N. CLAY STREET
MILLERSBURG, OHIO 44654
PH. 330-674-4788
EMAIL: bakersurveying@gmail.com

Plat Approved
Holmes County Map Office
4/28/2026 Rg