

KILLBUCK TOWNSHIP  
 N.E. QTR. SECTION 18  
 T-8 N; R-7 W  
 HOLMES COUNTY, OHIO

SURVEYED FOR: DEBRA BULLOCK

BASIS OF BEARINGS FROM OHIO STATE PLANE  
 COORDINATE SYSTEM, NORTH ZONE,  
 N.A.D. 83, 2011 ADJUSTMENT

REFERENCES

O.R. VOL. 295 PAGE 3313  
 PLAT VOL. 19 PAGE 5482

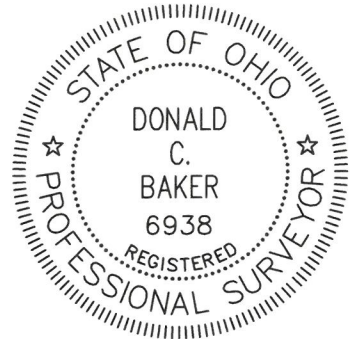

I CERTIFY THIS SURVEY TO BE CORRECT  
 TO THE BEST OF MY KNOWLEDGE.

*Donald C. Baker*

DONALD C. BAKER P.S. 6938

DATE: APRIL 28, 2026

VJD

FILE NAME: WORK7\S-26-404\LDM

ENGINEERING ASSOCIATES, INC. DBA BAKER SURVEYING

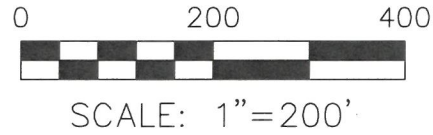

- STONE FOUND
- 5/8" REBAR FOUND UNLESS OTHERWISE NOTED
- 5/8" REBAR SET WITH I.D. CAP MARKED "BAKER SURVEYING"

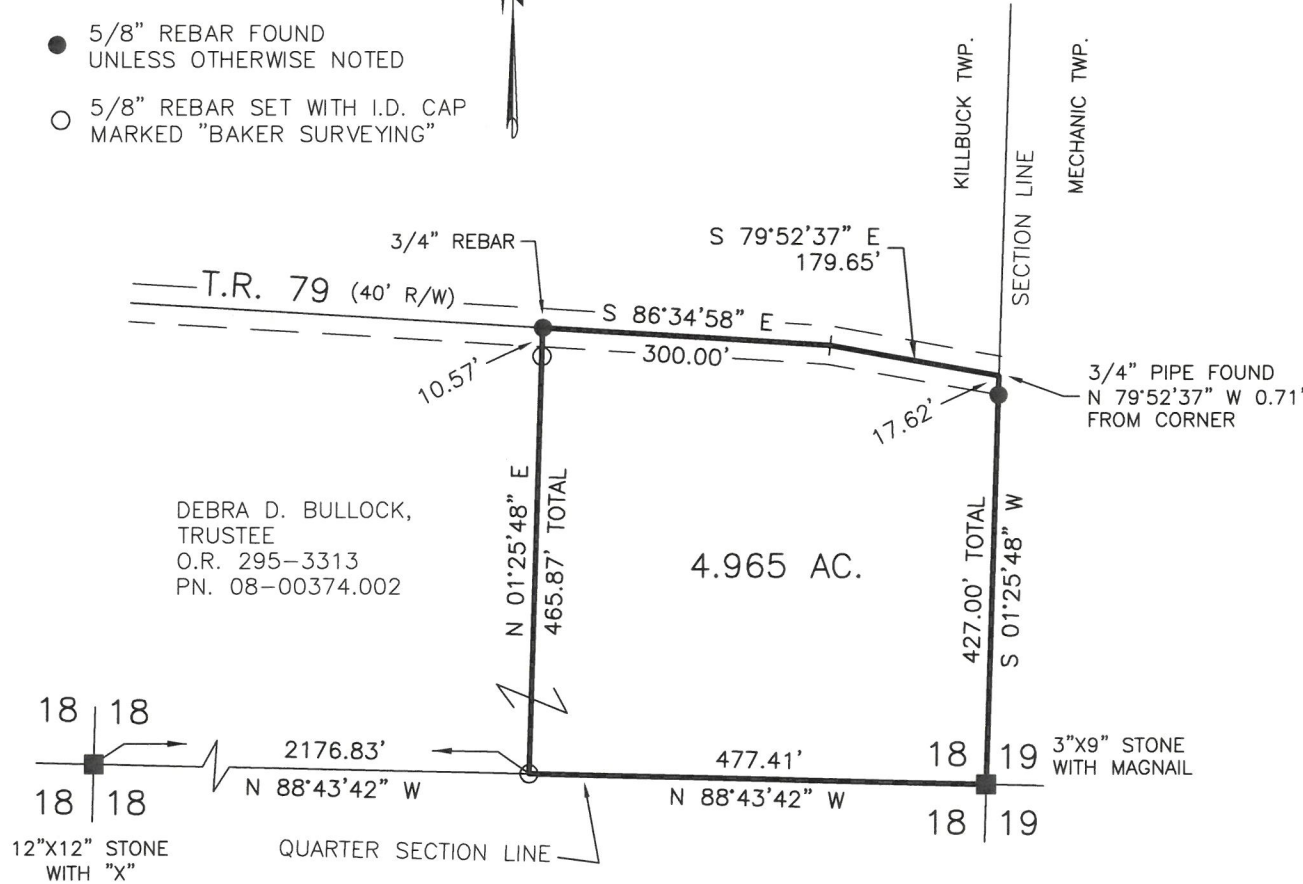

DEBRA D. BULLOCK,  
 TRUSTEE  
 O.R. 295-3313  
 P.N. 08-00374.002



BAKER SURVEYING  
 138 N. CLAY STREET  
 MILLERSBURG, OHIO 44654  
 PH. 330-674-4788  
 EMAIL: bakersurveying@gmail.com

202600002136

B: 19 P: 5830

FILED FOR RECORD IN  
 HOLMES COUNTY, OH

ANITA HALL, COUNTY RECORDER

05/13/2026 09:41 AM

SMALL PLAT . 40.00

PAGES: 1

ORV 295 Pg 7334

APPROVED FOR TRANSFER ONLY

NO SUBDIVISION PLAT REQUIRED

(O.R.C. 711.001 & 711.131)

Lot(s) not for building unless  
 approved by Board of Health



HOLMES CO. PLANNING COMMISSION

By AO Date 5/7/2026

**Plat Approved**

Holmes County Map Office

5/7/2026 MM