

SALT CREEK TOWNSHIP
 S.W. QTR. SECTION 28
 T-15 N; R-12 W
 HOLMES COUNTY, OHIO

SURVEYED FOR: WYMAN MAST



SCALE: 1"=200'

- ▲ R.R. SPIKE FOUND
- 5/8" REBAR FOUND UNLESS OTHERWISE NOTED
- 5/8" REBAR SET WITH I.D. CAP
- I.D. CAP MARKED "BAKER SURVEYING LLC"

BASIS OF BEARINGS FROM OHIO STATE
 PLANE COORDINATE SYSTEM, NORTH ZONE,
 N.A.D. 83, 2011 ADJUSTMENT



I CERTIFY THIS SURVEY TO BE CORRECT
 TO THE BEST OF MY KNOWLEDGE.

Donald C. Baker
 DONALD C. BAKER P.S. 6938
 DATE: FEB. 5, 2026
 TAB
 FILE NAME: WORK7\S-26-274

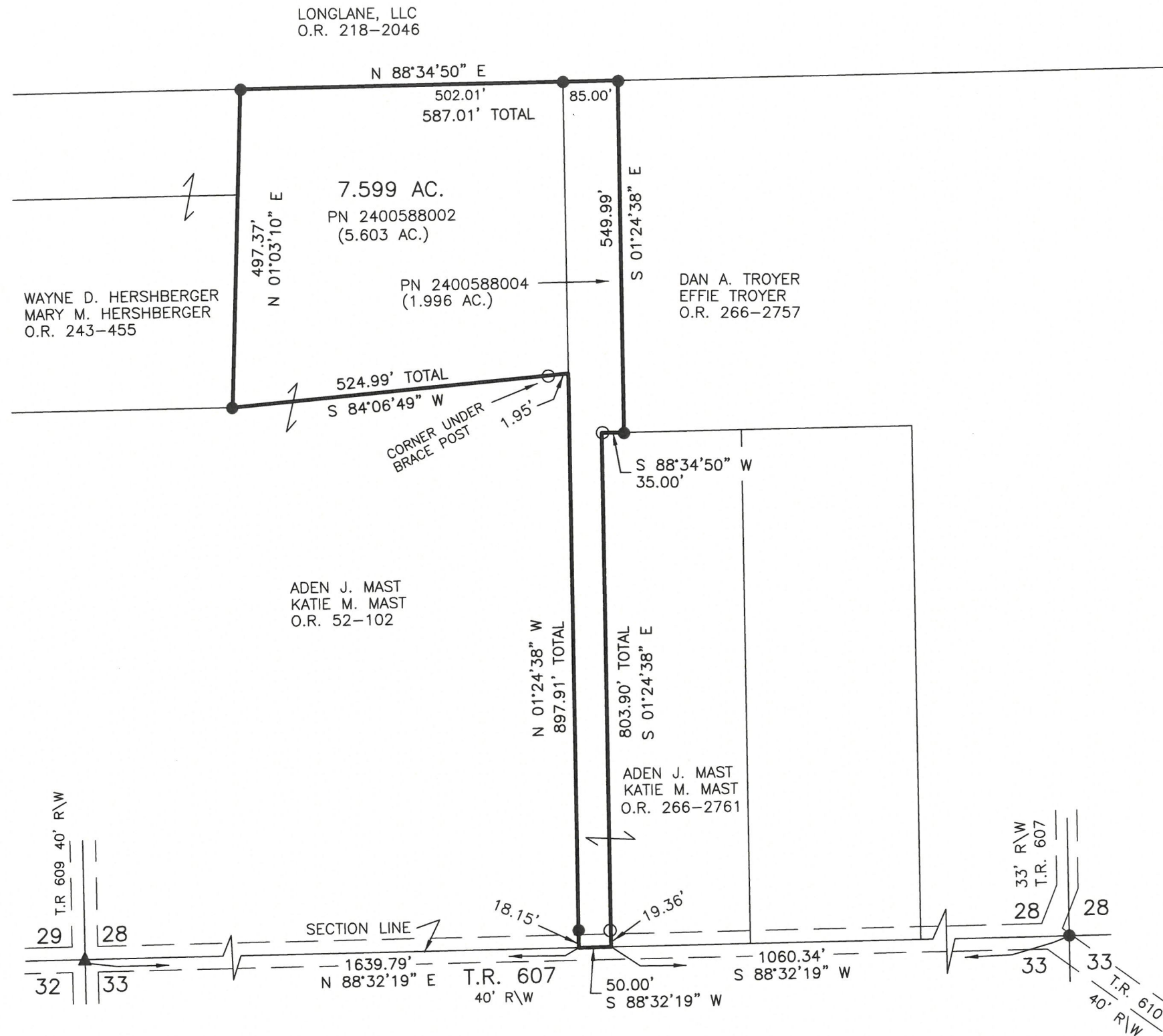

REFERENCES

- O.R. VOL. 52 PAGE 102
- O.R. VOL. 266 PAGE 2761
- PLAT VOL. 17 PAGE 497
- PLAT VOL. 19 PAGE 3634
- PLAT VOL. 19 PAGE 5388



BAKER SURVEYING
 138 N. CLAY STREET
 MILLERSBURG, OHIO 44654
 PH. 330-674-4788
 EMAIL: bakersurveying@gmail.com

APPROVED FOR TRANSFER ONLY
 NO SUBDIVISION PLAT REQUIRED
 (O.R.C. 711.001 & 711.131)
 Lot(s) not for building unless
 approved by Board of Health
 HOLMES CO. PLANNING COMMISSION
 By TS Date 3/9/2026



Plat Approved
 Holmes County Map Office
 3/9/2026 MM