

PAINT TOWNSHIP
 N.W. QTR. SECTION 2
 T-14 N; R-11 W
 HOLMES COUNTY, OHIO

SURVEYED FOR: MARLIN MILLER

REFERENCES
 O.R. VOL. 192 PAGE 600
 O.R. VOL. 258 PAGE 5439
 PLAT VOL. 19 PAGE 826

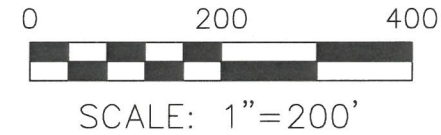

202600002066
 B: 19 P: 5827
 FILED FOR RECORD IN
 HOLMES COUNTY, OH
 ANITA HALL, COUNTY RECORDER
 05/07/2026 02:29 PM
 SMALL PLAT . 40.00
 PAGES: 1
 ORV 295 Pg 6935

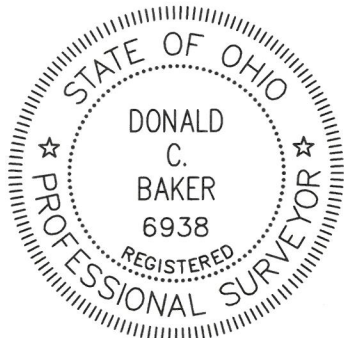
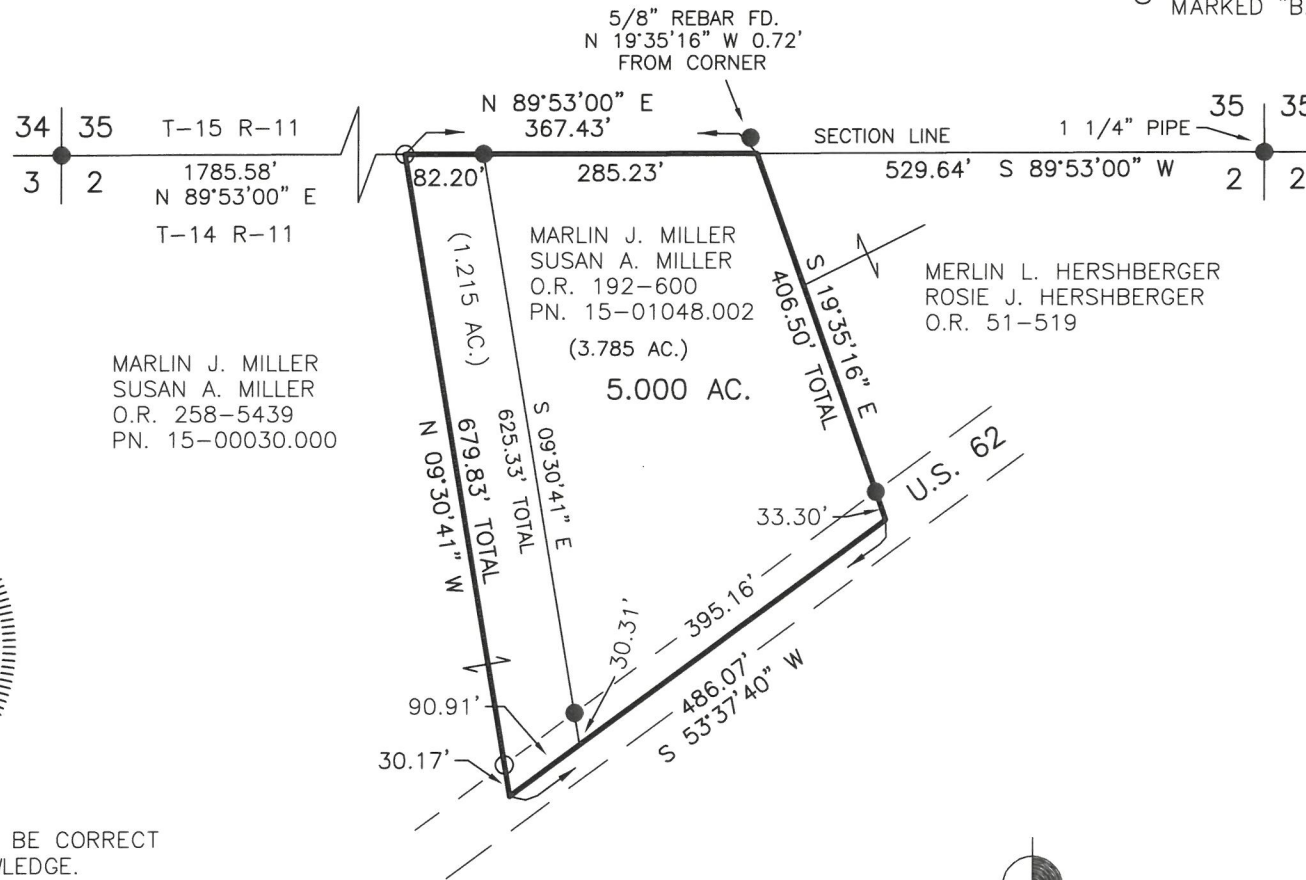

I CERTIFY THIS SURVEY TO BE CORRECT
 TO THE BEST OF MY KNOWLEDGE.

Donald C. Baker

DONALD C. BAKER P.S. 6938
 DATE: APRIL 14, 2026
 KES
 FILE NAME: WORK7\S-26-338\LDM
 ENGINEERING ASSOCIATES, INC. DBA BAKER SURVEYING

BASIS OF BEARINGS FROM OHIO STATE PLANE
 COORDINATE SYSTEM, NORTH ZONE,
 N.A.D. 83, 2011 ADJUSTMENT



BAKER SURVEYING
 138 N. CLAY STREET
 MILLERSBURG, OHIO 44654
 PH. 330-674-4788
 EMAIL: bakersurveying@gmail.com

APPROVED FOR TRANSFER ONLY
 NO SUBDIVISION PLAT REQUIRED
 (O.R.C. 711.001 & 711.131)
 Lot(s) not for building unless
 approved by Board of Health
 HOLMES CO. PLANNING COMMISSION
 By AO Date 4/23/2026



Plat Approved
 Holmes County Map Office
4/22/2026 MM