

SCALE: 1"=100'

● 5/8" REBAR FOUND
UNLESS OTHERWISE NOTED

○ 5/8" REBAR SET WITH I.D. CAP
MARKED "BAKER SURVEYING"

BASIS OF BEARINGS FROM OHIO STATE PLANE
COORDINATE SYSTEM, NORTH ZONE,
N.A.D. 83, 2011 ADJUSTMENT

REFERENCES

O.R. VOL. 278 PAGE 6549
PLAT VOL. 16 PAGE 127
PLAT VOL. 19 PAGE 973
PLAT VOL. 19 PAGE 2974
PLAT VOL. 19 PAGE 4329

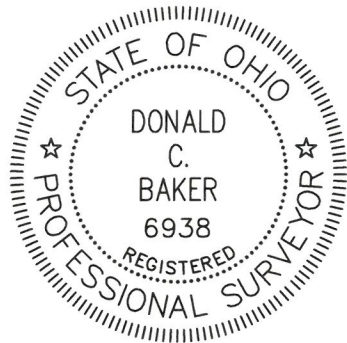

I CERTIFY THIS SURVEY TO BE CORRECT
TO THE BEST OF MY KNOWLEDGE.

Donald C. Baker

DONALD C. BAKER P.S. 6938

DATE: MARCH 26, 2026

KES

FILE NAME: WORK7\S-26-332

ENGINEERING ASSOCIATES, INC. DBA BAKER SURVEYING

PAINT TOWNSHIP
3RD. QTR., LOT 21
T-10 N; R-4 W
HOLMES COUNTY, OHIO

SURVEYED FOR: LEROY MAST

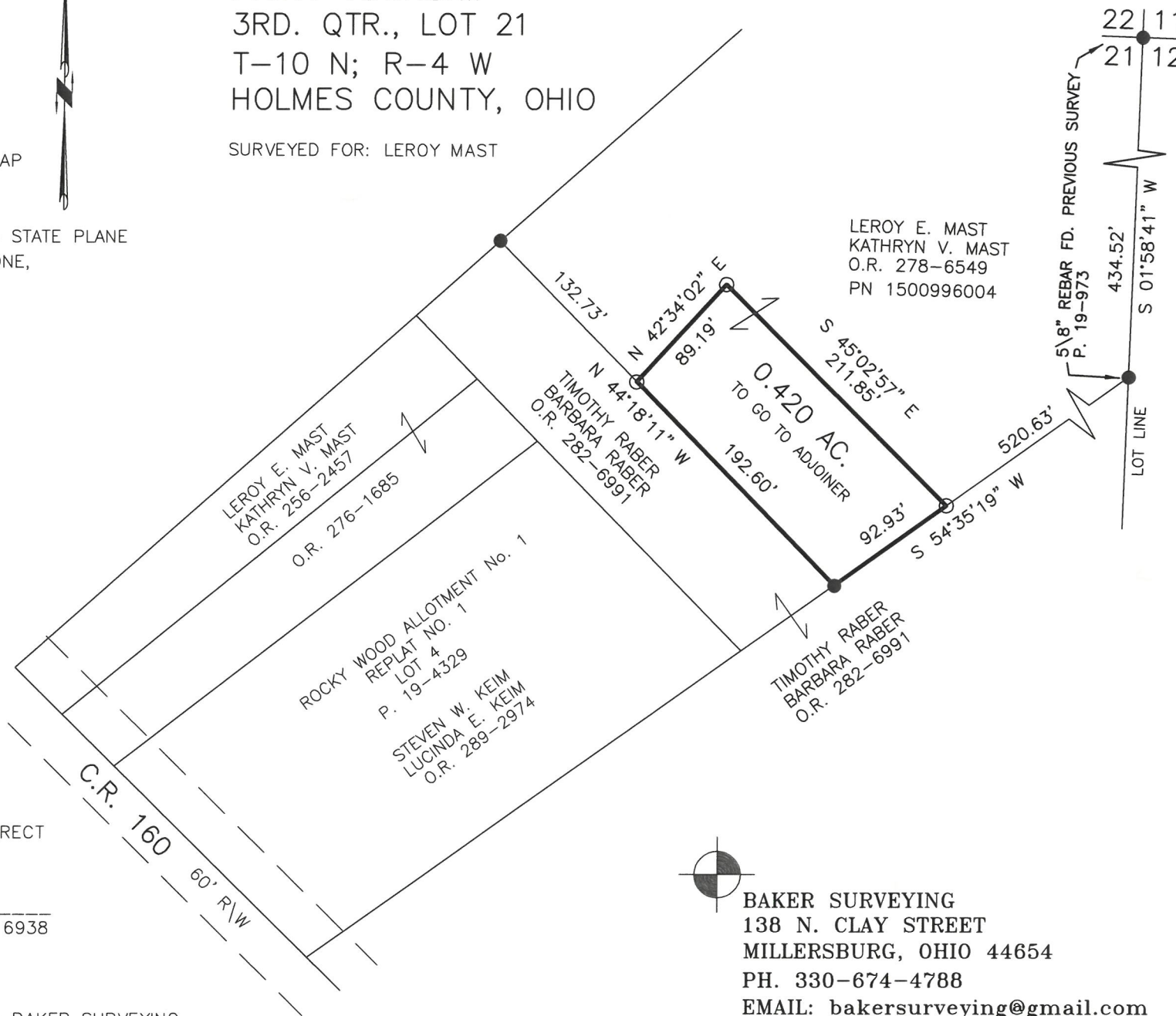

LEROY E. MAST
KATHRYN V. MAST
O.R. 278-6549
PN 1500996004

TIMOTHY RABER
BARBARA RABER
O.R. 282-6991

LEROY E. MAST
KATHRYN V. MAST
O.R. 256-2457

ROCKY WOOD ALLOTMENT No. 1
REPLAT NO. 1
LOT 4
P. 19-4329
STEVEN W. KEIM
LUCINDA E. KEIM
O.R. 289-2974

TIMOTHY RABER
BARBARA RABER
O.R. 282-6991

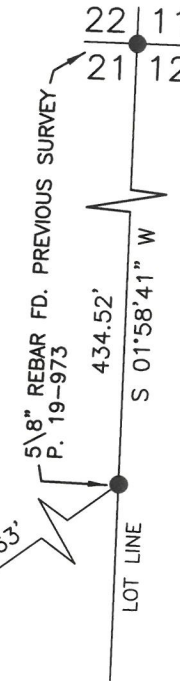

BAKER SURVEYING
138 N. CLAY STREET
MILLERSBURG, OHIO 44654
PH. 330-674-4788
EMAIL: bakersurveying@gmail.com

202600001980

B: 19 P: 5822
FILED FOR RECORD IN
HOLMES COUNTY, OH
ANITA HALL, COUNTY RECORDER
05/01/2026 12:47 PM
SMALL PLAT . 40.00
PAGES: 1
ORV 295 Pg 6497

APPROVED FOR TRANSFER ONLY
NO SUBDIVISION PLAT REQUIRED

(O.R.C. 711.001 & 711.131)

Lot(s) not for building unless
approved by Board of Health



HOLMES CO. PLANNING COMMISSION

By AO Date 4/20/2026

Plat Approved

Holmes County Map Office

4/20/2026 MM