

PAINT TOWNSHIP  
 FRACTIONAL SECTION 1  
 T-14 N; R-11 W  
 HOLMES COUNTY, OHIO

SURVEYED FOR: ANDY MILLER

0 200 400



SCALE: 1"=200'

- 5/8" REBAR FOUND UNLESS OTHERWISE NOTED
- 5/8" REBAR SET WITH I.D. CAP
- I.D. CAP MARKED "BAKER SURVEYING LLC"

MASTER PLAT

- 1) CONVEY 1.316 ACRE PARCEL TO ADJOINER
- 2) CONVEY 5.568 ACRE PARCEL



I CERTIFY THIS SURVEY TO BE CORRECT TO THE BEST OF MY KNOWLEDGE.

*Donald C. Baker*

DONALD C. BAKER P.S. 6938

DATE: DECEMBER 23, 2025

TAB

FILE NAME: WORK7\S-603-25

REFERENCES

- O.R. VOL. 212 PAGE 2522
- PLAT VOL. 19 PAGE 1532
- PLAT VOL. 19 PAGE 5393
- PLAT VOL. 19 PAGE 3820
- PLAT VOL. 19 PAGE 3372

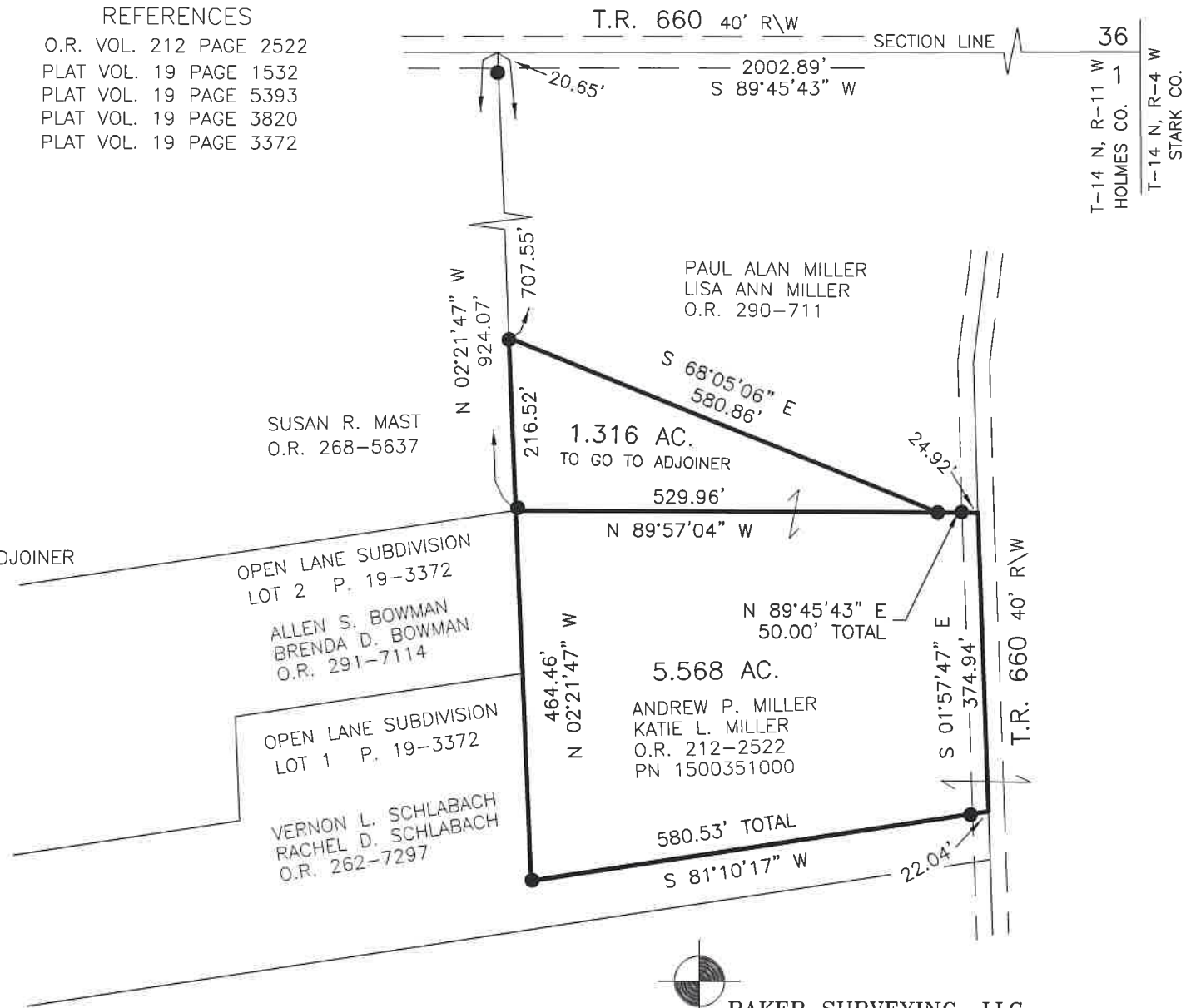

BASIS OF BEARINGS FROM OHIO STATE PLANE COORDINATE SYSTEM, NORTH ZONE, N.A.D. 83, 2011 ADJUSTMENT



BAKER SURVEYING, LLC  
 138 N. CLAY STREET  
 MILLERSBURG, OHIO 44654  
 PH. 330-674-4788  
 EMAIL: bakersurveying@gmail.com

202600001893

B: 19 P: 5819

FILED FOR RECORD IN  
 HOLMES COUNTY, OH  
 ANITA HALL, COUNTY RECORDER

04/28/2026 12:37 PM

SMALL PLAT . 40.00

PAGES: 1

ORV 295 Pg 6075

ORV 295 Pg 6077

APPROVED FOR TRANSFER ONLY

NO SUBDIVISION PLAT REQUIRED

(O.R.C. 711.001 & 711.131)

Lot(s) not for building unless

approved by Board of Health

HOLMES CO. PLANNING COMMISSION

By AO Date 4/1/2026



Plat Approved

Holmes County Map Office

3/31/2026 Rg