

202600001876

B: 19 P: 5817
FILED FOR RECORD IN
HOLMES COUNTY, OH
ANITA HALL, COUNTY RECORDER
04/27/2026 02:35 PM
SMALL PLAT . 40.00
PAGES: 1

ORV 295 Pg 5940

CLARK TOWNSHIP
S.W. QTR. SECTION 5
T-8 N; R-5 W
HOLMES COUNTY, OHIO

SURVEYED FOR: SAMUEL D. YODER

BASIS OF BEARINGS FROM OHIO STATE PLANE
COORDINATE SYSTEM, NORTH ZONE,
N.A.D. 83, 2011 ADJUSTMENT

0 100 200

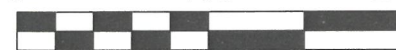

SCALE: 1"=100'

● 5/8" REBAR FOUND
UNLESS OTHERWISE NOTED

○ 5/8" REBAR SET WITH I.D. CAP
I.D. CAP MARKED "BAKER
SURVEYING"

REFERENCES

- DEED VOL. 250 PAGE 247
- O.R. VOL. 216 PAGE 625
- PLAT VOL. 5 PAGE 92
- PLAT VOL. 14 PAGE 149
- PLAT VOL. 19 PAGE 1632
- PLAT VOL. 19 PAGE 2693

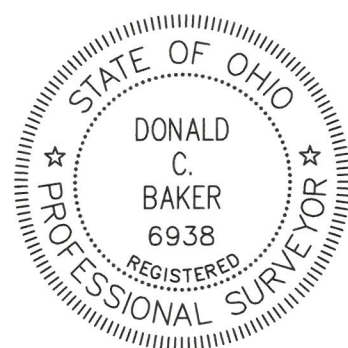
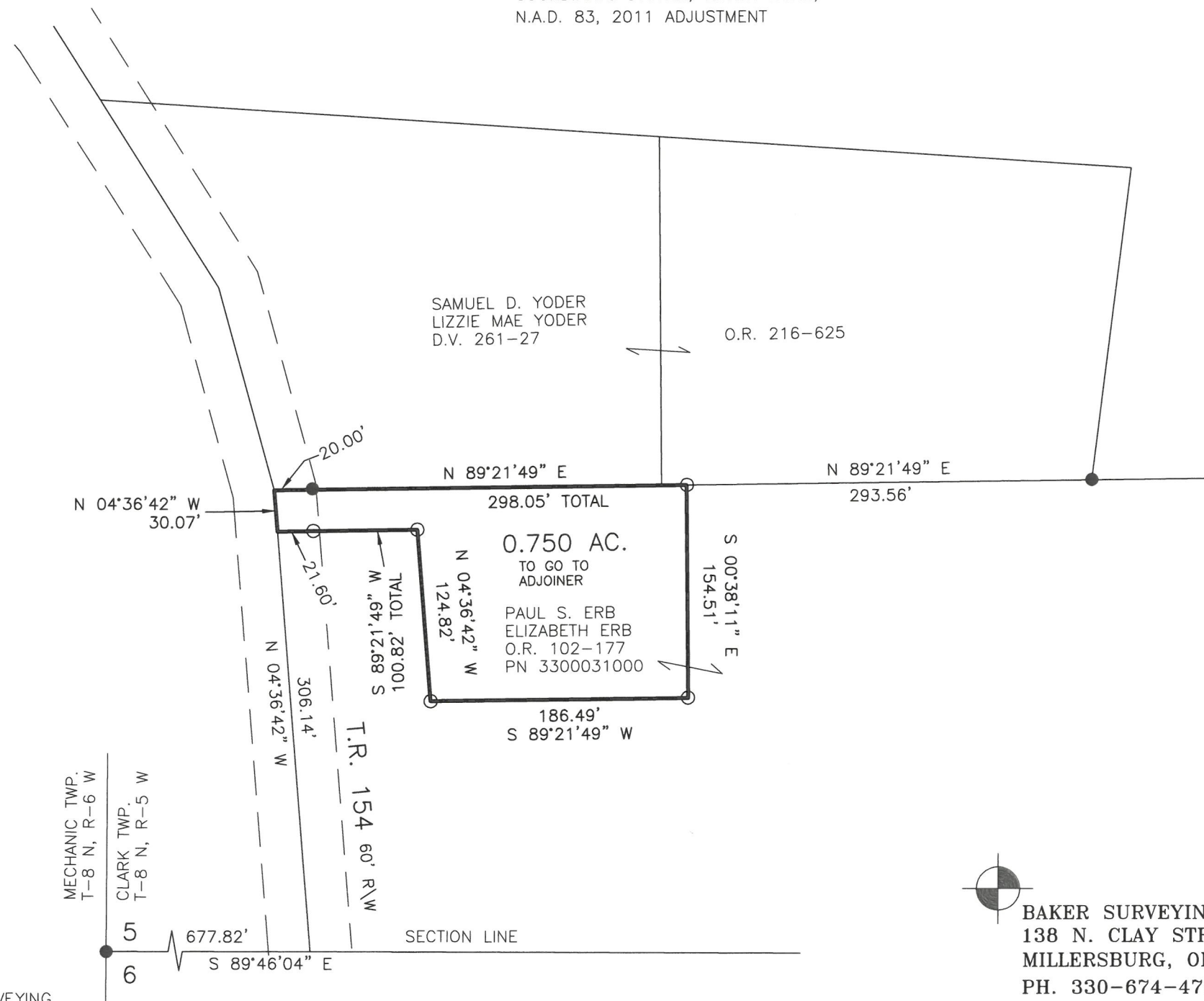

I CERTIFY THIS SURVEY TO BE CORRECT
TO THE BEST OF MY KNOWLEDGE.

Donald C. Baker

DONALD C. BAKER P.S. 6938

DATE: APRIL 6, 2026

TAB

FILE NAME: WORK7\S-26-323

ENGINEERING ASSOCIATES, INC. DBA BAKER SURVEYING



BAKER SURVEYING
138 N. CLAY STREET
MILLERSBURG, OHIO 44654
PH. 330-674-4788

EMAIL: bakersurveying@gmail.com

APPROVED FOR TRANSFER ONLY
NO SUBDIVISION PLAT REQUIRED
(O.R.C. 711.001 & 711.131)
Lot(s) not for building unless
approved by Board of Health
HOLMES CO. PLANNING COMMISSION
By AO Date 4/14/2026



Plat Approved

Holmes County Map Office

4/14/2026 MM