



SCALE: 1"=200'

- STONE FOUND
- MAG NAIL FOUND
- 5/8" REBAR FOUND UNLESS OTHERWISE NOTED
- 5/8" REBAR SET WITH I.D. CAP MARKED "BAKER SURVEYING"

WASHINGTON TOWNSHIP  
 N.W. QTR. SECTION 30  
 T-20 N; R-15 W  
 HOLMES COUNTY, OHIO

SURVEYED FOR: ELIZABETH RHAMEY

**202600001780**  
 B: 19 P: 5812  
 FILED FOR RECORD IN  
 HOLMES COUNTY, OH  
 ANITA HALL, COUNTY RECORDER  
 04/22/2026 01:21 PM  
 SMALL PLAT . 40.00  
 PAGES: 1  
 ORV 295 Pg 5453

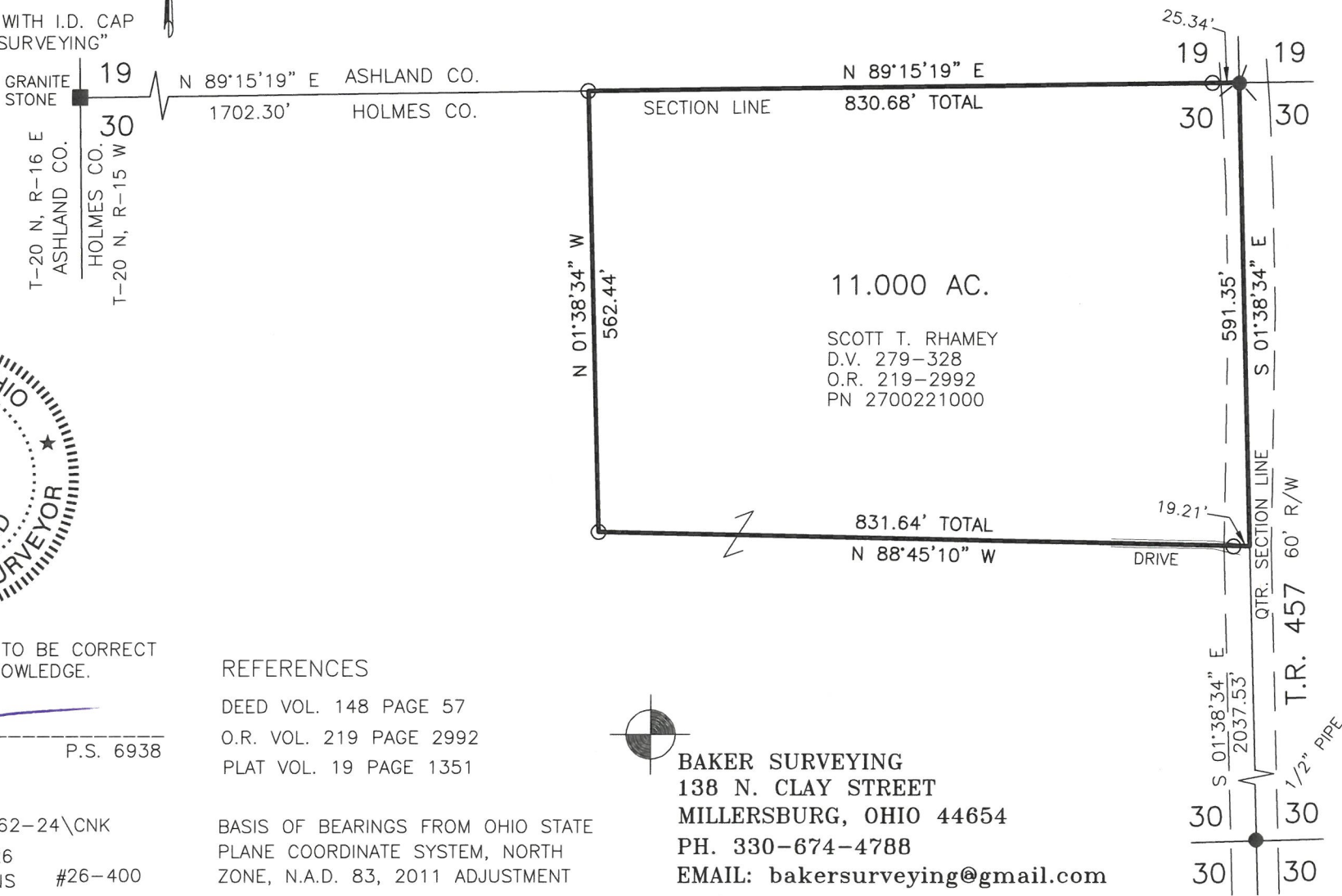

I CERTIFY THIS SURVEY TO BE CORRECT TO THE BEST OF MY KNOWLEDGE.

*Donald C. Baker*

DONALD C. BAKER P.S. 6938

DATE: AUG. 30, 2024

ALG\TAB

FILE NAME: WORK5\S-162-24\CNK

UPDATED: APRIL 13, 2026

PER COUNTY REGULATIONS #26-400

REFERENCES

- DEED VOL. 148 PAGE 57
- O.R. VOL. 219 PAGE 2992
- PLAT VOL. 19 PAGE 1351

BASIS OF BEARINGS FROM OHIO STATE PLANE COORDINATE SYSTEM, NORTH ZONE, N.A.D. 83, 2011 ADJUSTMENT



**BAKER SURVEYING**  
 138 N. CLAY STREET  
 MILLERSBURG, OHIO 44654  
 PH. 330-674-4788  
 EMAIL: [bakersurveying@gmail.com](mailto:bakersurveying@gmail.com)

APPROVED FOR TRANSFER ONLY  
 NO SUBDIVISION PLAT REQUIRED  
 (O.R.C. 711.001 & 711.131)  
 Lot(s) not for building unless approved by Board of Health  
 HOLMES CO. PLANNING COMMISSION  
 By AO Date 4/14/2026



**Plat Approved**  
 Holmes County Map Office  
4/14/2026 MM