

RIPLEY TOWNSHIP
 S.E. QTR. SECTION 8
 T-17 N; R-14 W
 HOLMES COUNTY, OHIO

SURVEYED FOR: TYLER SMITH

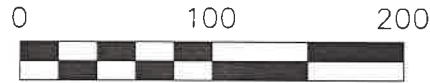

SCALE: 1"=100'

● 5/8" REBAR FOUND
 UNLESS OTHERWISE NOTED

○ 5/8" REBAR SET WITH I.D. CAP
 ○ I.D. CAP MARKED "BAKER
 SURVEYING LLC"

BASIS OF BEARINGS FROM OHIO STATE
 PLANE COORDINATE SYSTEM, NORTH ZONE,
 N.A.D. 83, 2011 ADJUSTMENT

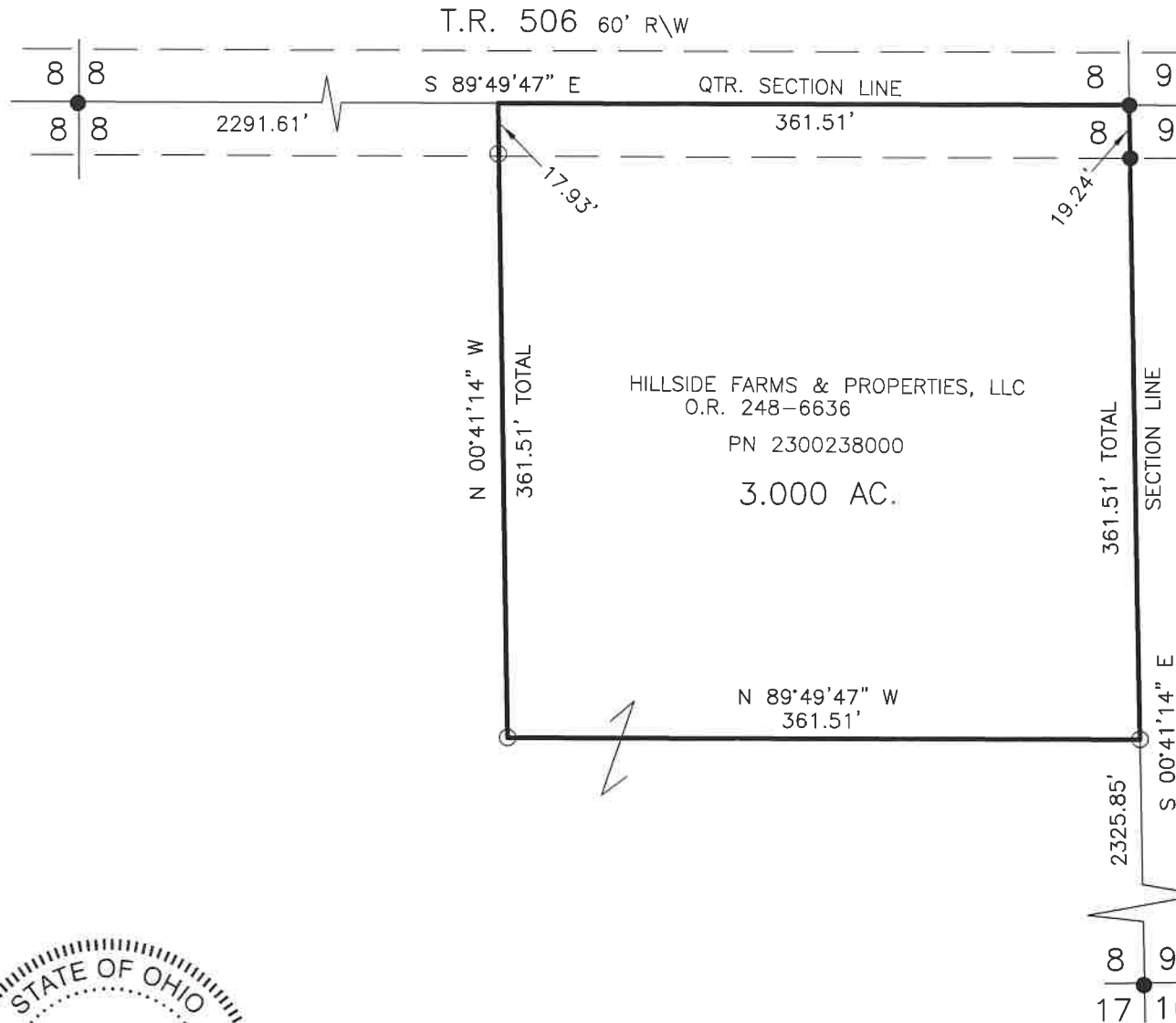

202600001750

B: 19 P: 5809

FILED FOR RECORD IN
 HOLMES COUNTY, OH
 ANITA HALL, COUNTY RECORDER

04/21/2026 12:10 PM

SMALL PLAT . 40.00

PAGES: 1

ORV 295 Pg 5332

I CERTIFY THIS SURVEY TO BE CORRECT
 TO THE BEST OF MY KNOWLEDGE.

Donald C. Baker
 DONALD C. BAKER P.S. 6938
 DATE: JAN. 15, 2026
 VJD
 FILE NAME: WORK7\S-26-217



REFERENCES

O.R. VOL. 248 PAGE 6636
 PLAT VOL. 19 PAGE 3626
 PLAT VOL. 19 PAGE 2946



BAKER SURVEYING
 138 N. CLAY STREET
 MILLERSBURG, OHIO 44654
 PH. 330-674-4788

EMAIL: bakersurveying@gmail.com

APPROVED FOR TRANSFER ONLY
 NO SUBDIVISION PLAT REQUIRED

(O.R.C. 711.001 & 711.131)

Lot(s) not for building unless
 approved by Board of Health



HOLMES CO. PLANNING COMMISSION

By AO Date 4/16/2026

Plat Approved

Holmes County Map Office

2/2/2026 Rg