

RIPLEY TOWNSHIP  
 S.W. QTR. SECTION 6  
 T-17 N; R-14 W  
 HOLMES COUNTY, OHIO

SURVEYED FOR: MAHLON LAPP



SCALE: 1"=200'

- 5/8" REBAR FOUND  
UNLESS OTHERWISE NOTED
- 5/8" REBAR SET WITH I.D. CAP
- I.D. CAP MARKED "BAKER  
SURVEYING LLC"



I CERTIFY THIS SURVEY TO BE CORRECT  
 TO THE BEST OF MY KNOWLEDGE.

*Donald C. Baker*

DONALD C. BAKER P.S. 6938  
 DATE: JAN. 22, 2026  
 VJD  
 FILE NAME: WORK7\S-26-214

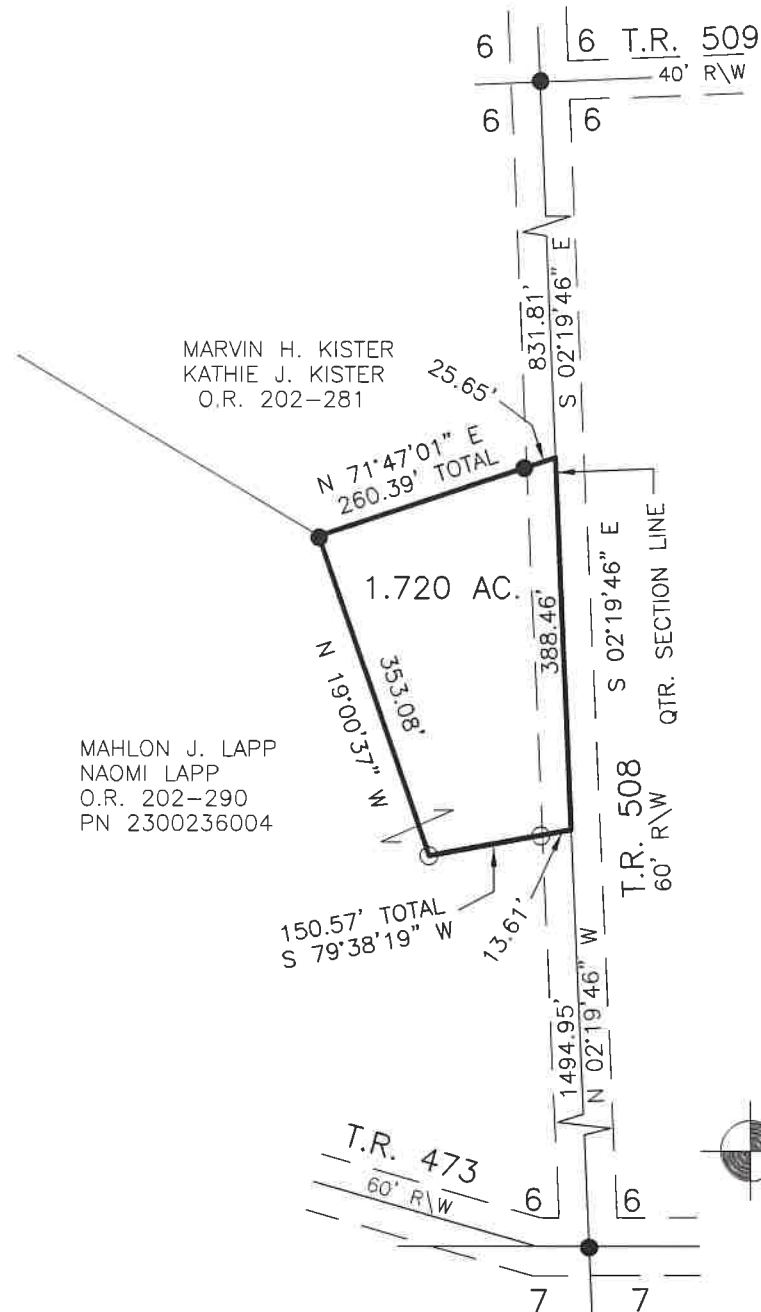

MAHLON J. LAPP  
 NAOMI LAPP  
 O.R. 202-290  
 PN 2300236004

MARVIN H. KISTER  
 KATHIE J. KISTER  
 O.R. 202-281

BASIS OF BEARINGS FROM OHIO STATE  
 PLANE COORDINATE SYSTEM, NORTH ZONE,  
 N.A.D. 83, 2011 ADJUSTMENT

REFERENCES

O.R. VOL. 202 PAGE 290  
 PLAT VOL. 2 PAGE 457

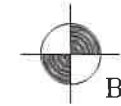

BAKER SURVEYING, LLC  
 138 N. CLAY STREET  
 MILLERSBURG, OHIO 44654  
 PH. 330-674-4788  
 EMAIL: bakersurveying@gmail.com

202600001659

B: 19 P: 5806

FILED FOR RECORD IN  
 HOLMES COUNTY, OH  
 ANITA HALL, COUNTY RECORDER

04/16/2026 03:53 PM

SMALL PLAT . 40.00

PAGES: 1

ORV 295 Pg 4852

APPROVED FOR TRANSFER ONLY  
 NO SUBDIVISION PLAT REQUIRED

(O.R.C. 711.001 & 711.131)

Lot(s) not for building unless  
 approved by Board of Health



HOLMES CO. PLANNING COMMISSION

By AO Date 4/8/2026

**Plat Approved**

Holmes County Map Office

4/7/2026 Rg