

MECHANIC TOWNSHIP
 N.E. QTR. SECTION 3
 T-8 N; R-6 W
 HOLMES COUNTY, OHIO

SURVEYED FOR: MOSE KEIM

REFERENCES

O.R. VOL. 245 PAGE 2561
 O.R. VOL. 291 PAGE 7347
 O.,R. VOL. 202 PAGE 990

BASIS OF BEARINGS FROM OHIO STATE PLANE
 COORDINATE SYSTEM, NORTH ZONE,
 N.A.D. 83, 2011 ADJUSTMENT

MASTER PLAT
 ACTION 1) CONVEY 0.335 ACRE PARCEL
 TO ADJOINER
 ACTION 2) CONVEY 0.255 ACRE PARCEL
 TO ADJOINER



I CERTIFY THIS SURVEY TO BE CORRECT
 TO THE BEST OF MY KNOWLEDGE.

Donald C. Baker

DONALD C. BAKER P.S. 6938
 DATE: NOVEMBER 11, 2025
 KES
 FILE NAME: WORK7\S-552-25\SMC

0 100 200



SCALE: 1"=100'

- 5/8" REBAR FOUND
UNLESS OTHERWISE NOTED
- 5/8" REBAR SET WITH I.D. CAP
○ I.D. CAP MARKED "BAKER
SURVEYING LLC"

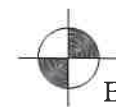
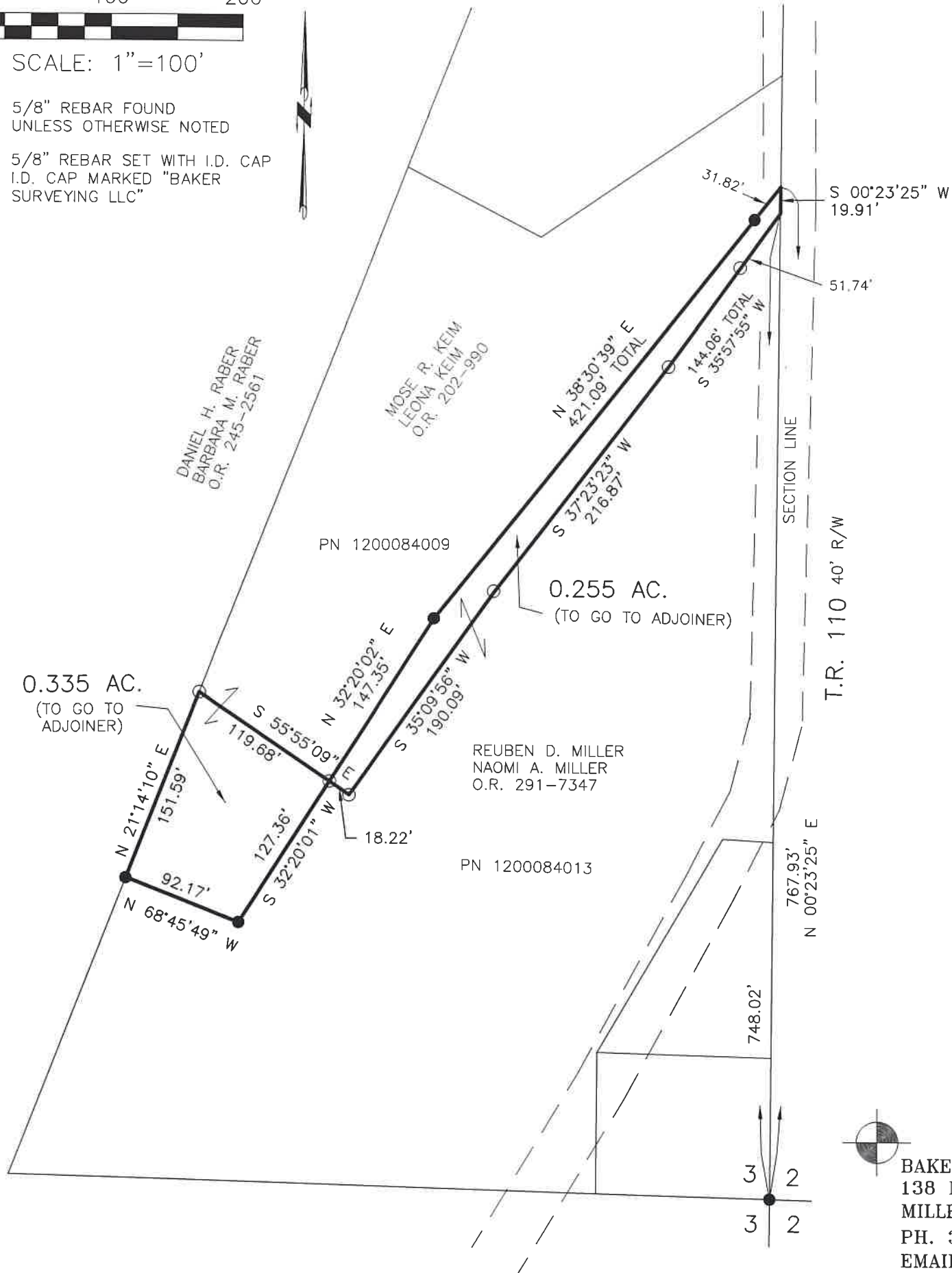

BAKER SURVEYING, LLC
 138 N. CLAY STREET
 MILLERSBURG, OHIO 44654
 PH. 330-674-4788
 EMAIL: bakersurveying@gmail.com

202600001615

B: 19 P: 5804

FILED FOR RECORD IN
 HOLMES COUNTY, OH
 ANITA HALL, COUNTY RECORDER
 04/15/2026 11:27 AM
 SMALL PLAT . 40.00
 PAGES: 1

ORV 295 Pg 4622
 ORV 295 Pg 4624

APPROVED FOR TRANSFER ONLY
 NO SUBDIVISION PLAT REQUIRED
 (O.R.C. 711.001 & 711.131)
 Lot(s) not for building unless
 approved by Board of Health
 HOLMES CO. PLANNING COMMISSION
 By AO Date 3/24/2026



Plat Approved
 Holmes County Map Office
 3/20/2026 Rg