

SCALE: 1"=100'

- STONE FOUND
- 5/8" REBAR FOUND UNLESS OTHERWISE NOTED
- 5/8" REBAR SET WITH I.D. CAP
- I.D. CAP MARKED "BAKER SURVEYING"

REFERENCES

O.R. VOL. 280 PAGE 5704
 PLAT VOL. 19 PAGE 2902



I CERTIFY THIS SURVEY TO BE CORRECT TO THE BEST OF MY KNOWLEDGE.

Donald C. Baker

DONALD C. BAKER P.S. 6938

DATE: FEB. 3, 2026

KES

FILE NAME: WORK7\S-26-211

MECHANIC TOWNSHIP
 2ND. QTR., LOT 16
 T-8 N; R-6 W
 HOLMES COUNTY, OHIO

SURVEYED FOR: LEON ERB

BASIS OF BEARINGS FROM OHIO STATE PLANE
 COORDINATE SYSTEM, NORTH ZONE,
 N.A.D. 83, 2011 ADJUSTMENT

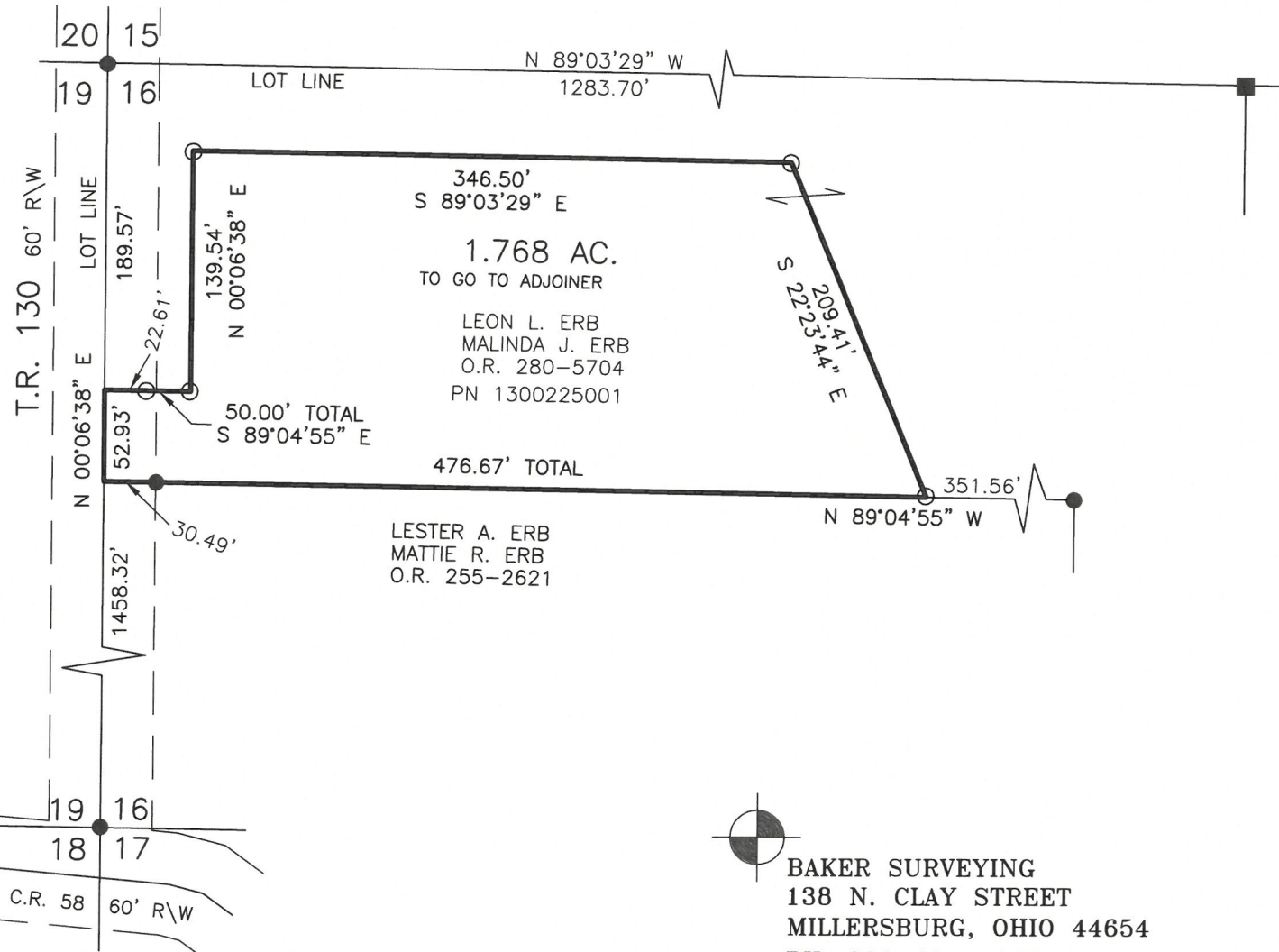

202600001489

B: 19 P: 5799

FILED FOR RECORD IN

HOLMES COUNTY, OH

ANITA HALL, COUNTY RECORDER

04/06/2026 01:47 PM

SMALL PLAT . 40.00

PAGES: 1

ORV 295 Pg 3956

APPROVED FOR TRANSFER ONLY

NO SUBDIVISION PLAT REQUIRED

(O.R.C. 711.001 & 711.131)

Lot(s) not for building unless

approved by Board of Health

HOLMES CO. PLANNING COMMISSION

By AO Date 3/3/2026



BAKER SURVEYING
 138 N. CLAY STREET
 MILLERSBURG, OHIO 44654
 PH. 330-674-4788
 EMAIL: bakersurveying@gmail.com

Plat Approved

Holmes County Map Office

3/3/2026 Rg