

VILLAGE OF GLENMONT
 RICHLAND TOWNSHIP
 N.W. QTR. SECTION 1
 T-8 N; R-9 W
 HOLMES COUNTY, OHIO

SURVEYED FOR: JERRY DIAL

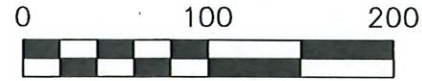

SCALE: 1"=100'

● 1/2" PIPE FOUND
 UNLESS OTHERWISE NOTED

MASTER PLAT

- 1) CONVEY 1.268 ACRE PARCEL
 AND 0.734 ACRE PARCEL



I CERTIFY THIS SURVEY TO BE CORRECT
 TO THE BEST OF MY KNOWLEDGE.

Donald C. Baker

DONALD C. BAKER P.S. 6938

DATE: DECEMBER 19, 2025

KES

FILE NAME: WORK7\S-592-25

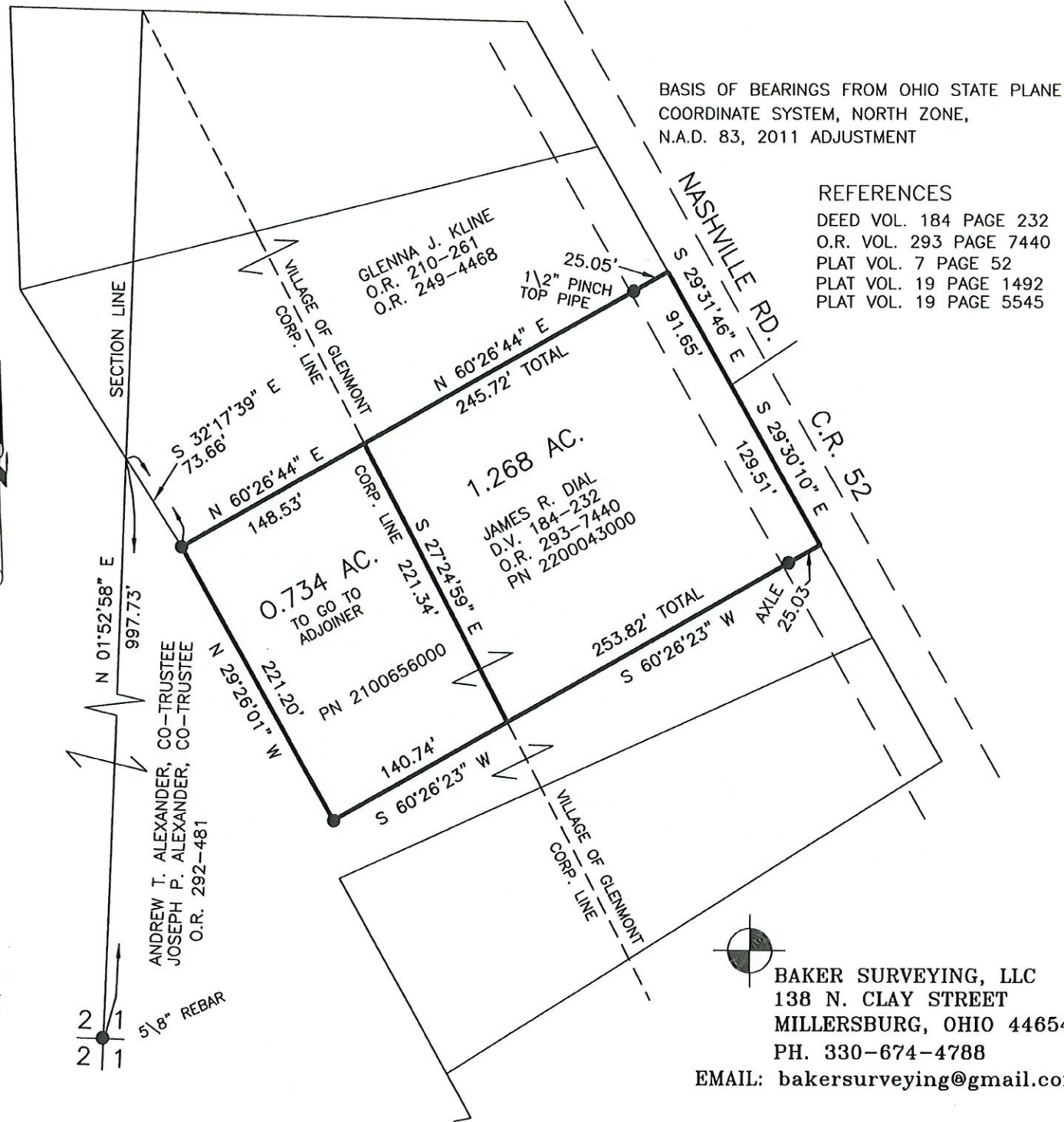

BASIS OF BEARINGS FROM OHIO STATE PLANE
 COORDINATE SYSTEM, NORTH ZONE,
 N.A.D. 83, 2011 ADJUSTMENT

REFERENCES

- DEED VOL. 184 PAGE 232
- O.R. VOL. 293 PAGE 7440
- PLAT VOL. 7 PAGE 52
- PLAT VOL. 19 PAGE 1492
- PLAT VOL. 19 PAGE 5545

20260001451

B: 19 P: 5798

FILED FOR RECORD IN
 HOLMES COUNTY, OH

ANITA HALL, COUNTY RECORDER

04/02/2026 03:06 PM

SMALL PLAT . 40.00

PAGES: 1

ORV 295 Pg 3801

APPROVED FOR TRANSFER ONLY

NO SUBDIVISION PLAT REQUIRED

(O.R.C. 711.001 & 711.131)

Lot(s) not for building unless

approved by Board of Health

HOLMES CO. PLANNING COMMISSION

By AO Date 4/1/2026



BAKER SURVEYING, LLC
 138 N. CLAY STREET
 MILLERSBURG, OHIO 44654
 PH. 330-674-4788
 EMAIL: bakersurveying@gmail.com

Plat Approved

Holmes County Map Office

3/31/2026 Rg