Survey of Easement
Monroe Township
1st Qtr. Lot 8
T-9 N, R-8 W
Holmes County, Ohio

SURVEYED FOR: Jeared Miller

REFERENCES:
Deeds as shown

Plat Vol. 07 Page 141
Plat Vol. 12 Page 56
Plat Vol. 19 Page 3233
Plat Vol. 19 Page 4983
Plat Vol. 5 Page 62

Basis of Bearing: Grid North, Ohio State Plane Coordinate System Ohio North Zone, NAD 83. Distances shown hereon are ground distances. To obtain grid distances multiply by a scale factor of 0.99993687.

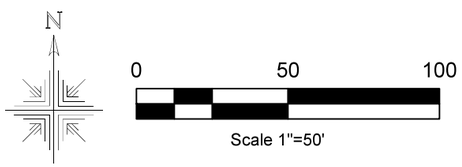

I certify this survey to be correct to the best of my knowledge.

Caleb Jerome Galbraith P.S. 8703
Date: Feb. 16, 2026
Job ID: 4326

Pioneer Surveying & Services, LLC.
5434 Township Road 377
Millerburg, Ohio 44654
Phone: 330-231-0497
Email: caleb@pioneersurveyingandservices.com

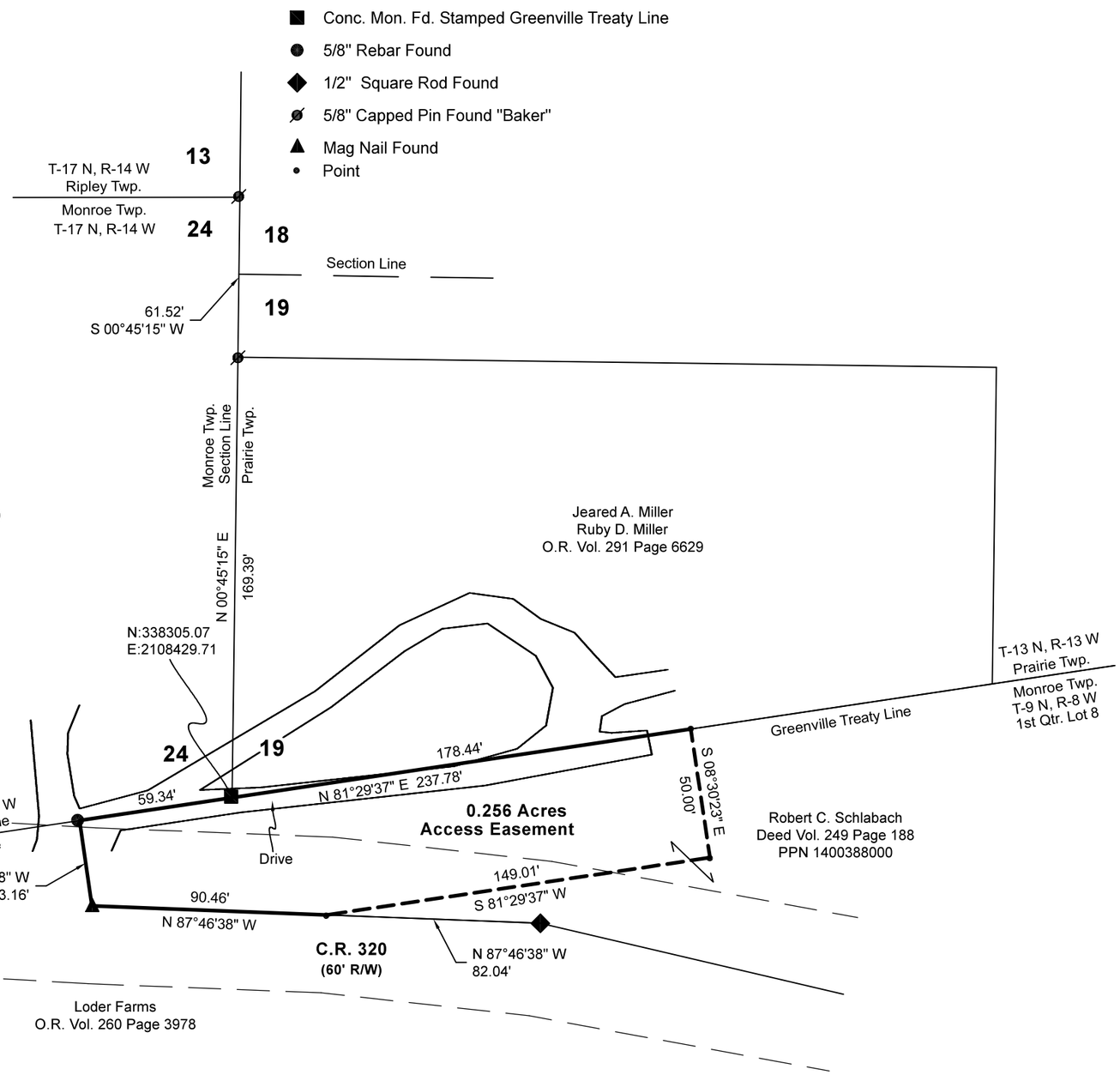

202600001207

B: 19 P: 5788
FILED FOR RECORD IN
HOLMES COUNTY, OH
ANITA HALL, COUNTY RECORDER
03/20/2026 09:08 AM
SMALL PLAT . 40.00
PAGES: 1

ORV 295 Pg 2363

APPROVED FOR TRANSFER ONLY
NO SUBDIVISION PLAT REQUIRED
(O.R.C. 711.001 & 711.131)
Lot(s) not for building unless approved by Board of Health
HCPC
HOLMES CO. PLANNING COMMISSION
By *TS* Date *3/13/2026*

Plat Approved
Holmes County Map Office
3/12/2026 MM