BERLIN TOWNSHIP
N.E. QTR. SECTION 5
T-9 N; R-5 W
HOLMES COUNTY, OHIO

SURVEYED FOR: MARK MILLER

0 100 200

SCALE: 1"=100'

▲ R.R. SPIKE FOUND

● 5/8" REBAR FOUND UNLESS OTHERWISE NOTED

○ 5/8" REBAR SET WITH I.D. CAP I.D. CAP MARKED "BAKER SURVEYING LLC"

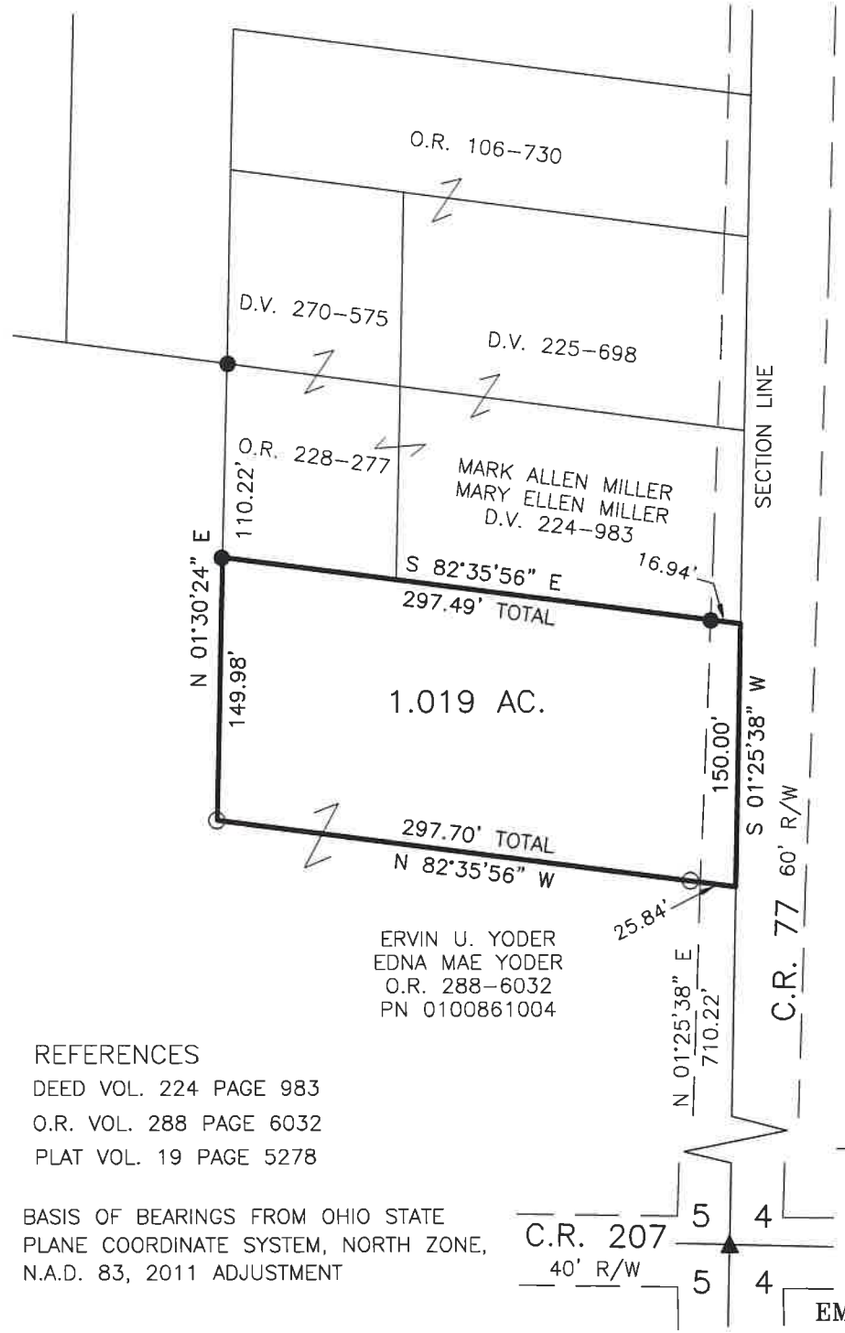

STATE OF OHIO
DONALD C. BAKER 6938
REGISTERED PROFESSIONAL SURVEYOR

I CERTIFY THIS SURVEY TO BE CORRECT TO THE BEST OF MY KNOWLEDGE.

DONALD C. BAKER P.S. 6938

DATE: JULY 3, 2025

KES

FILE NAME: WORK7\S-340-25\CNK

REFERENCES

DEED VOL. 224 PAGE 983

O.R. VOL. 288 PAGE 6032

PLAT VOL. 19 PAGE 5278

BASIS OF BEARINGS FROM OHIO STATE PLANE COORDINATE SYSTEM, NORTH ZONE, N.A.D. 83, 2011 ADJUSTMENT

BAKER SURVEYING, LLC
138 N. CLAY STREET
MILLERSBURG, OHIO 44654
PH. 330-674-4788
EMAIL: bakersurveying@gmail.com

202600000099

B: 19 P: 5733

FILED FOR RECORD IN
HOLMES COUNTY, OH
ANITA HALL, COUNTY RECORDER
01/08/2026 01:54 PM
SMALL PLAT . 40.00
PAGES: 1

ORV 294 Pg 4193

APPROVED FOR TRANSFER ONLY
NO SUBDIVISION PLAT REQUIRED
(O.R.C. 711.001 & 711.131)
Lot(s) not for building unless approved by Board of Health
HOLMES CO. PLANNING COMMISSION
By AO Date 12/22/2025

HCPC

Plat Approved
Holmes County Map Office
12/22/2025 Rg