202500004482
B: 19 P: 5690
FILED FOR RECORD IN
HOLMES COUNTY, OH
ANITA HALL, COUNTY RECORDER
11/06/2025 11:47 AM
SMALL PLAT . 40.00
PAGES: 1
ORV 293 Pg 7140

RICHLAND TOWNSHIP
S.W. QTR. SECTION 15
T–8 N; R–9 W
HOLMES COUNTY, OHIO

SURVEYED FOR: PAUL TROYER

0 200 400

SCALE: 1"=200'

■ STONE FOUND
● 5/8" REBAR FOUND UNLESS OTHERWISE NOTED
○ 5/8" REBAR SET WITH I.D. CAP I.D. CAP MARKED "BAKER SURVEYING LLC"

BASIS OF BEARINGS FROM OHIO STATE PLANE COORDINATE SYSTEM, NORTH ZONE, N.A.D. 83, 2011 ADJUSTMENT

REFERENCES
O.R. VOL. 285 PAGE 5086
PLAT VOL. 13 PAGE 80
PLAT VOL. 14 PAGE 552
PLAT VOL. 19 PAGE 2026
PLAT VOL. 19 PAGE 4780

STATE OF OHIO
DONALD C. BAKER 6938
REGISTERED PROFESSIONAL SURVEYOR

I CERTIFY THIS SURVEY TO BE CORRECT TO THE BEST OF MY KNOWLEDGE.

DONALD C. BAKER P.S. 6938
DATE: OCT. 29, 2025
TAB
FILE NAME: WORK7\S–542–25

RETRACEMENT SURVEY

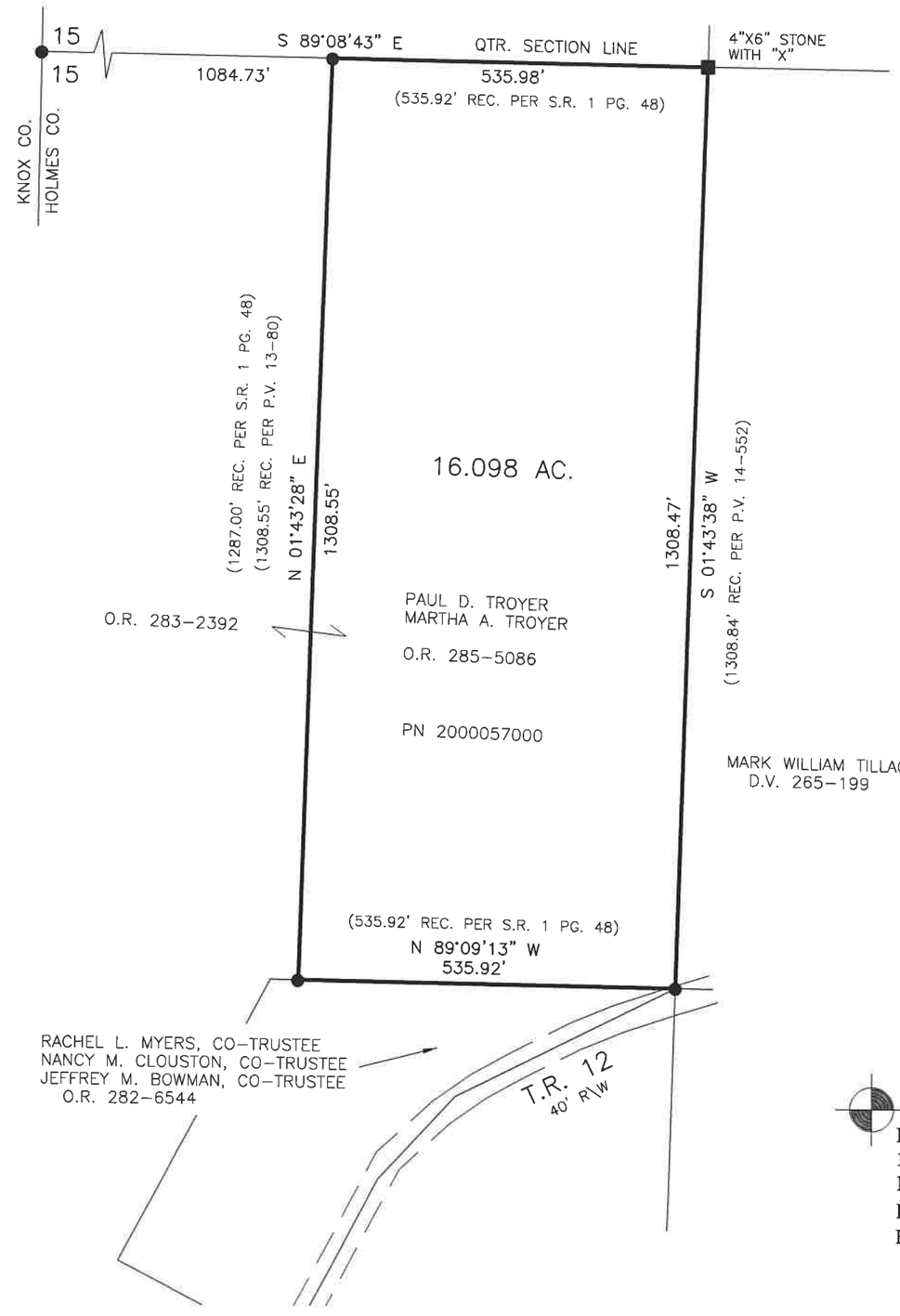

APPROVED FOR TRANSFER ONLY
NO SUBDIVISION PLAT REQUIRED
(O.R.C. 711.001 & 711.131)
Lot(s) not for building unless approved by Board of Health
HCPC
HOLMES CO. PLANNING COMMISSION
By AO Date 10/31/2025

BAKER SURVEYING, LLC
138 N. CLAY STREET
MILLERSBURG, OHIO 44654
PH. 330–674–4788
EMAIL: bakersurveying@gmail.com

Plat Approved
Holmes County Map Office
10/31/2025 MM