KILLBUCK TOWNSHIP
N.E. QTR. SECTION 22
T–8 N; R–8 W
HOLMES COUNTY, OHIO

SURVEYED FOR: LEVI MILLER

0 300 600

SCALE: 1"=300'

■ STONE FOUND

● 5/8" REBAR FOUND UNLESS OTHERWISE NOTED

NOTE THIS PLAT IS BASED ON A UNRECORDED SURVEY I MADE 12\24\1998
MONUMENTS VERFIED–04\25\2025

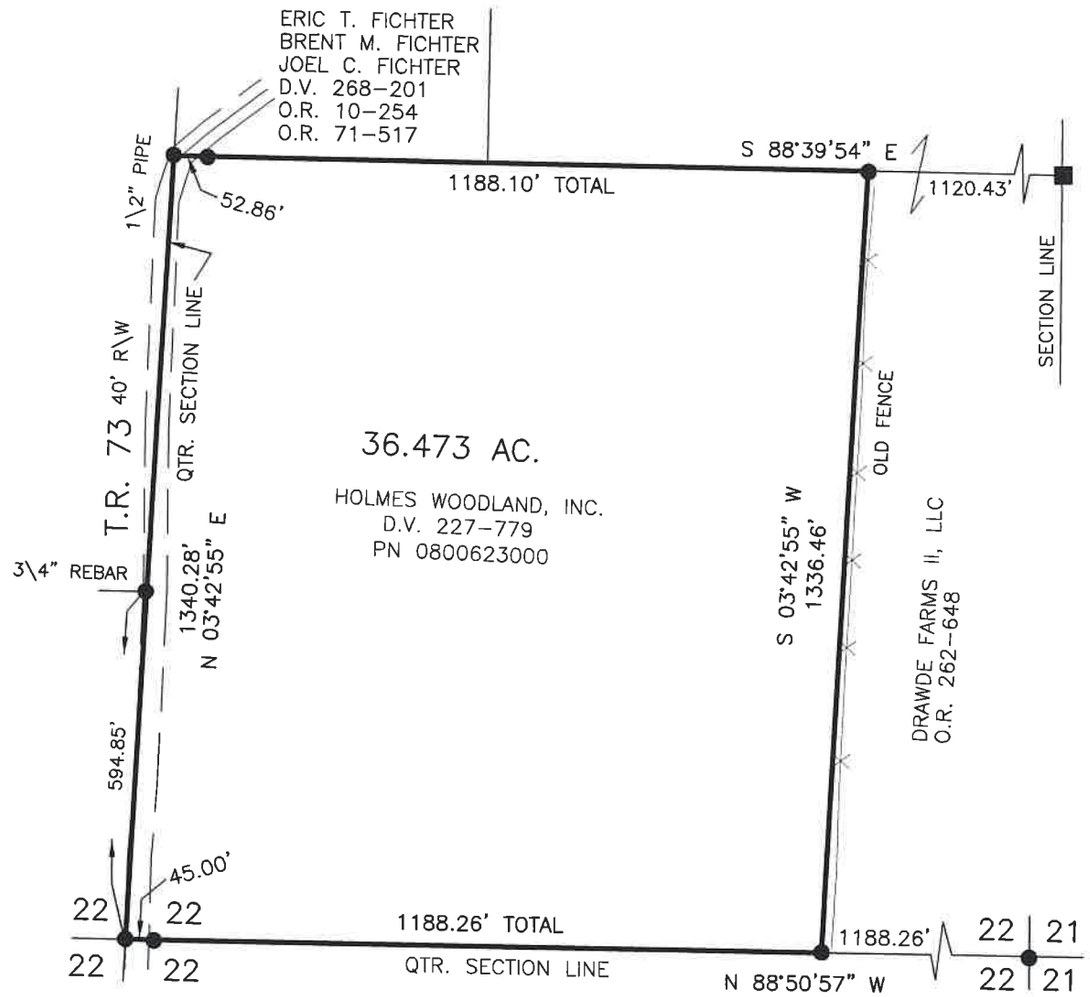

STATE OF OHIO
DONALD C. BAKER 6938
REGISTERED PROFESSIONAL SURVEYOR

I CERTIFY THIS SURVEY TO BE CORRECT TO THE BEST OF MY KNOWLEDGE.

DONALD C. BAKER P.S. 6938

DATE: APRIL 25, 2025

KES\GRB
FILE NAME: WORK7\S–208–25

REFERENCES

DEED VOL. 227 PAGE 779
O.R. VOL. 262 PAGE 648
PLAT VOL. 8 PAGE 42
PLAT VOL. 6 PAGE 172
PLAT VOL. 9 PAGE 65

BASIS OF BEARINGS FROM PLAT VOL. 8 PAGE 42

BAKER SURVEYING, LLC
138 N. CLAY STREET
MILLERSBURG, OHIO 44654
PH. 330–674–4788
EMAIL: bakersurveying@gmail.com

202500002013
B: 19 P: 5559
FILED FOR RECORD IN
HOLMES COUNTY, OH
ANITA HALL, COUNTY RECORDER
05/28/2025 09:48 AM
SMALL PLAT . 40.00
PAGES: 1
ORV 292 Pg 2215

APPROVED FOR TRANSFER ONLY
NO SUBDIVISION PLAT REQUIRED
(O.R.C. 711.001 & 711.131)
Lot(s) not for building unless approved by Board of Health
HCPC
HOLMES CO. PLANNING COMMISSION
By AO Date 5/23/2025

Plat Approved
Holmes County Map Office
5/22/2025 MM