

PRAIRIE TOWNSHIP
 N.W. QTR. SECTION 26
 T-14 N; R-13 W
 HOLMES COUNTY, OHIO

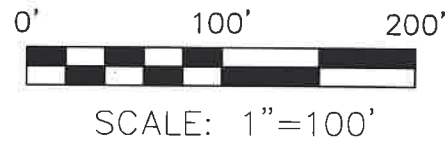

- 5/8" REBAR FOUND UNLESS OTHERWISE NOTED
- 5/8" REBAR SET WITH I.D. CAP I.D. CAP MARKED "BAKER 6938"

REFERENCES

O.R. VOL. 284 PAGE 2460
 O.R. VOL. 283 PAGE 3441
 O.R. VOL. 284 PAGE 2457
 PLAT VOL. 2 PAGE 190
 PLAT VOL. 19 PAGE 4837

BASIS OF BEARINGS FROM
 OHIO STATE PLANE COORDINATE
 SYSTEM, NORTH ZONE, N.A.D. 83,
 2011 ADJUSTMENT

MASTER PLAT

ACTION 1) CONVEY 0.203 ACRES TO ADJOINER
 ACTION 2) CONVEY 0.522 ACRES TO ADJOINER

NORTHVIEW ALLOTMENT
 LOT 4 P. 2-190
 MELVIN J. MILLER
 O.R. 56-72
 O.R. 262-482

NORTHVIEW ALLOTMENT
 LOT 3
 P. 2-190

NORTHVIEW ALLOTMENT
 LOT 2 P. 2-190
 DANIEL R. MILLER
 RHODA A. MILLER
 O.R. 243-1225

DANIEL R. MILLER
 RHODA A. MILLER
 O.R. 283-3441

BRIEF ENTERPRISES, LLC
 O.R. 284-2460
 PN 1700021014

BRIEF ENTERPRISES, LLC
 O.R. 284-2457

LEROY J. MILLER
 MARTHA SUE MILLER
 O.R. 278-6738

HIDDEN NOOK WOODWORKING, LTD.
 O.R. 281-3506

RONALD L. MILNER
 SHARYL J. MILNER
 D.V. 257-71

T.R. 563 40' R/W

N 00°09'43" W 1382.32'
 N 00°09'43" W 469.99'
 N 00°09'43" W 912.33'

399.21'
 S 88°56'01" E

N 00°09'43" W 248.76'
 S 16°01'41" E 260.20'

0.203 AC.
 TO GO TO ADJOINER

S 88°55'58" E 71.15'

N 00°09'43" W 221.23'
 S 16°01'41" E 231.04'

0.522 AC.
 TO GO TO ADJOINER

399.21'
 S 88°56'00" E

134.43'
 N 88°56'00" W

BAKER SURVEYING, LLC
 138 N. CLAY STREET
 MILLERSBURG, OHIO 44654
 PH. 330-674-4788
 EMAIL: bakersurveying@gmail.com

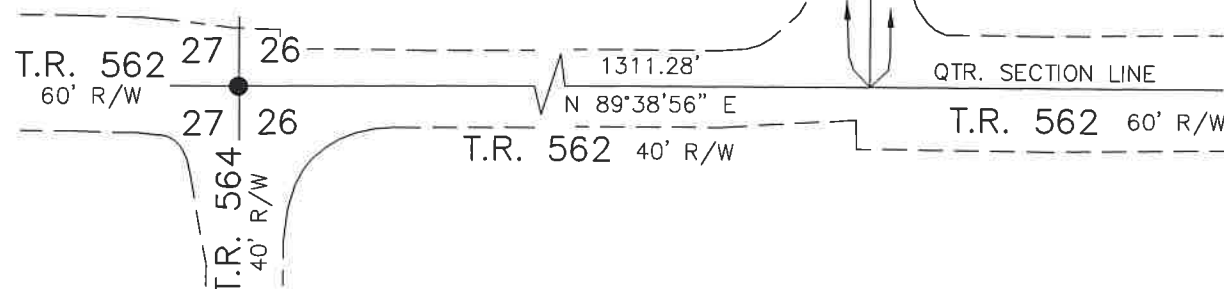

I CERTIFY THIS SURVEY TO BE CORRECT
 TO THE BEST OF MY KNOWLEDGE.

Donald C. Baker
 DONALD C. BAKER P.S. 6938
 DATE: OCT. 18, 2024
 KES
 FILE NAME: WORK6\S-497-24\CNK

202500001090

B: 19 P: 5512
 FILED FOR RECORD IN
 HOLMES COUNTY, OH
 ANITA HALL, COUNTY RECORDER
 03/24/2025 12:21 PM
 SMALL PLAT . 40.00
 PAGES: 1

ORV 291 Pg 4898
 ORV 291 Pg 4901

APPROVED FOR TRANSFER ONLY
 NO SUBDIVISION PLAT REQUIRED
 (O.R.C. 711.001 & 711.131)
 Lot(s) not for building unless
 approved by Board of Health
 HOLMES CO. PLANNING COMMISSION
 By AO Date 2/24/2025



Plat Approved
 Holmes County Map Office
 2/20/2025 MM