

PAINT TOWNSHIP  
 N.W. QTR. SECTION 27  
 T-15 N; R-11 W  
 HOLMES COUNTY, OHIO

SURVEYED FOR: STEVE MILLER

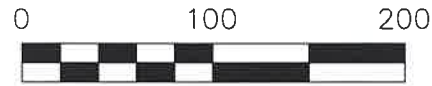

SCALE: 1"=100'

- 5/8" REBAR FOUND  
UNLESS OTHERWISE NOTED
- 5/8" REBAR SET WITH I.D. CAP  
I.D. CAP MARKED "BAKER 6938"



202500000898  
 B: 19 P: 5506  
 FILED FOR RECORD IN  
 HOLMES COUNTY, OH  
 ANITA HALL, COUNTY RECORDER  
 03/07/2025 11:38 AM  
 SMALL PLAT . 40.00  
 PAGES: 1  
 ORV 291 Pg 3990

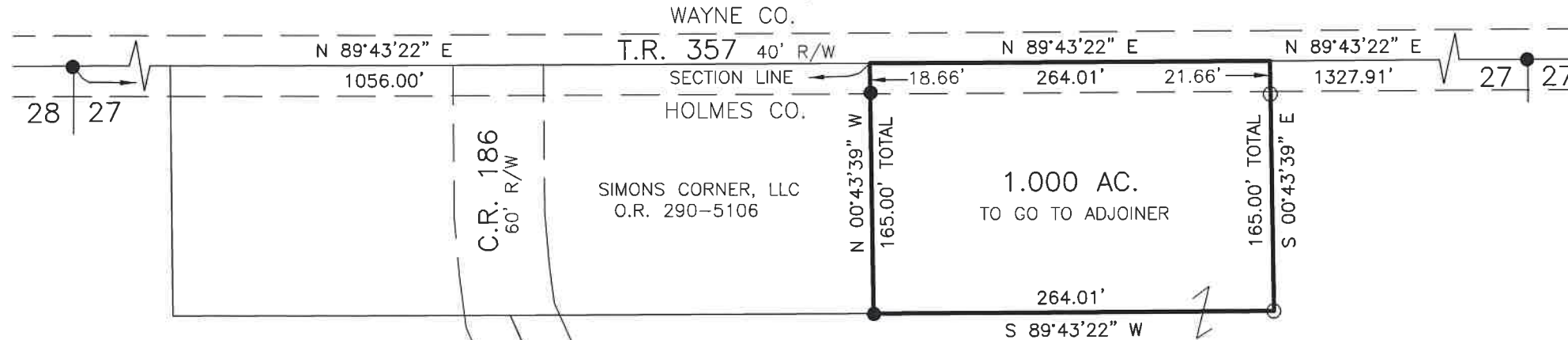

DAN P. RABER  
 VERBA A. RABER  
 O.R. 258-1757  
 PN 1500259003



I CERTIFY THIS SURVEY TO BE CORRECT  
 TO THE BEST OF MY KNOWLEDGE.

*Donald C. Baker*

DONALD C. BAKER P.S. 6938

DATE: FEB. 17, 2025

TAB\GRB

FILE NAME: WORK7\S-46-25\CNK

REFERENCES

O.R. VOL. 258 PAGE 1757

O.R. VOL. 290 PAGE 5106

PLAT VOL. 19 PAGE 3093

BASIS OF BEARINGS FROM OHIO STATE PLANE  
 COORDINATE SYSTEM, NORTH ZONE,  
 N.A.D. 83, 2011 ADJUSTMENT

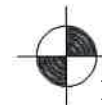

BAKER SURVEYING, LLC  
 138 N. CLAY STREET  
 MILLERSBURG, OHIO 44654  
 PH. 330-674-4788  
 EMAIL: bakersurveying@gmail.com

APPROVED FOR TRANSFER ONLY

NO SUBDIVISION PLAT REQUIRED

(O.R.C. 711.001 & 711.131)

Lot(s) not for building unless  
 approved by Board of Health



HOLMES CO. PLANNING COMMISSION

By AO Date 3/5/2025

**Plat Approved**

Holmes County Map Office

3/5/2025 Rg