

MECHANIC TOWNSHIP  
S.W. QTR. SECTION 19  
T-8 N; R-6 W  
HOLMES COUNTY, OHIO

SURVEYED FOR: IVAN RABER



SCALE: 1"=200'

- ▲ R.R. SPIKE FOUND
- 5/8" REBAR FOUND  
UNLESS OTHERWISE NOTED
- 5/8" REBAR SET WITH I.D. CAP  
I.D. CAP MARKED "BAKER  
SURVEYING LLC"

REFERENCES

- O.R. VOL. 255 PAGE 2951
- O.R. VOL. 256 PAGE 2278
- O.R. VOL. 280 PAGE 4505
- PLAT VOL. 19 PAGE 2907
- PLAT VOL. 19 PAGE 2973
- PLAT VOL. 19 PAGE 4628

BASIS OF BEARINGS FROM OHIO STATE  
PLANE COORDINATE SYSTEM, NORTH ZONE,  
N.A.D. 83, 2011 ADJUSTMENT



I CERTIFY THIS SURVEY TO BE CORRECT  
TO THE BEST OF MY KNOWLEDGE.

*AL*  
AARON L. GERBER P.S. 8379  
DATE: JAN. 14, 2025  
ALG\KES  
FILE NAME: WORK7\S-26-25\CNK

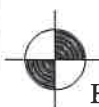
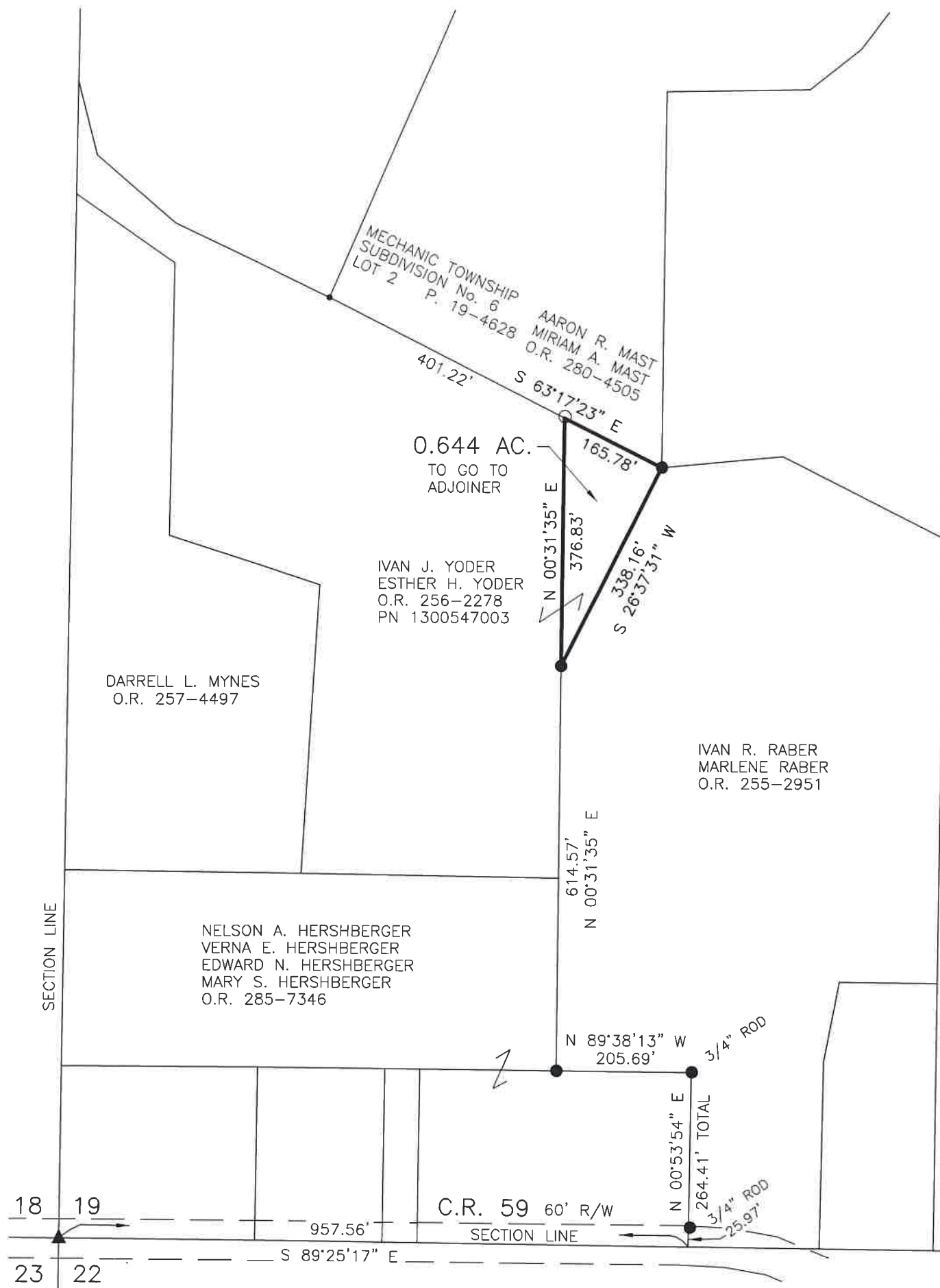

BAKER SURVEYING, LLC  
138 N. CLAY STREET  
MILLERSBURG, OHIO 44654  
PH. 330-674-4788  
EMAIL: bakersurveying@gmail.com

202500000770  
B: 19 P: 5498  
FILED FOR RECORD IN  
HOLMES COUNTY, OH  
ANITA HALL, COUNTY RECORDER  
02/25/2025 01:57 PM  
SMALL PLAT . 40.00  
PAGES: 1  
*ORV 291 Pg 3308*

APPROVED FOR TRANSFER ONLY  
NO SUBDIVISION PLAT REQUIRED  
(O.R.C. 711.001 & 711.131)  
Lot(s) not for building unless  
approved by Board of Health  
HOLMES CO. PLANNING COMMISSION  
By AO Date 2/11/2025



**Plat Approved**  
Holmes County Map Office  
2/10/2025 Rg