

RICHLAND TOWNSHIP
 N.E. QTR. SECTION 18
 T-8 N; R-9 W
 HOLMES COUNTY, OHIO

SURVEYED FOR: KRISTI CARATHERS

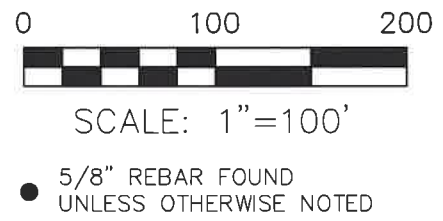

EASEMENT SURVEY

LARRY D. BROWN
 aka LARRY BROWN
 O.R. 182-1321
 O.R. 203-3100

MASTER PLAT

- ACTION 1) VACATE EXISTING EASEMENT (D.V. 110-121)
- ACTION 2) CONVEY NEW 20' EASEMENT

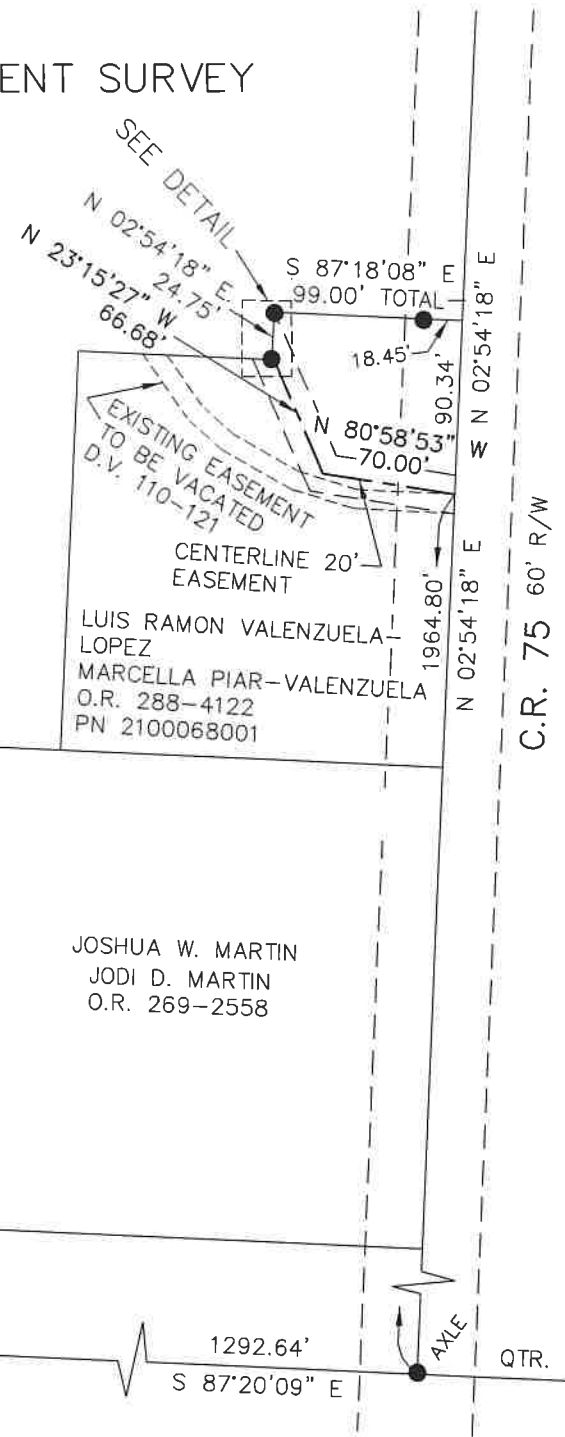

20250000591
 B: 19 P: 5493
 FILED FOR RECORD IN
 HOLMES COUNTY, OH
 ANITA HALL, COUNTY RECORDER
 02/13/2025 11:22 AM
 SMALL PLAT . 40.00
 PAGES: 1
 ORV 291 Pg 2562
 ORV 291 Pg 2564

REFERENCES

- O.R. VOL. 203 PAGE 3100
- O.R. VOL. 269 PAGE 2558
- O.R. VOL. 281 PAGE 2335
- PLAT VOL. 17 PAGE 590
- PLAT VOL. 19 PAGE 5258

BASIS OF BEARINGS FROM
 OHIO STATE PLANE COORDINATE
 SYSTEM, NORTH ZONE, N.A.D. 83,
 2011 ADJUSTMENT

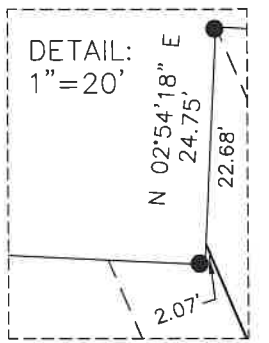

I CERTIFY THIS SURVEY TO BE CORRECT
 TO THE BEST OF MY KNOWLEDGE.

Donald C. Baker
 DONALD C. BAKER P.S. 6938
 DATE: NOV. 5, 2024
 TAB
 FILE NAME: WORK7\S-561-24\CNK

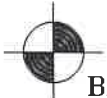

BAKER SURVEYING, LLC
 138 N. CLAY STREET
 MILLERSBURG, OHIO 44654
 PH. 330-674-4788
 EMAIL: bakersurveying@gmail.com

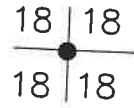

Holmes County Planning Commission
 Viewed only for the internal use of
 county departments. Stamp shall not
 be considered an endorsement of
 compliance with county subdivision
 regulations.

Plat Approved
 Holmes County Map Office
 1/7/2025 Rg