

KILLBUCK TOWNSHIP  
 N.E. QTR. SECTION 18  
 T-8 N; R-7 W  
 HOLMES COUNTY, OHIO

SURVEYED FOR: DEBBIE BULLOCK

0 300 600



SCALE: 1"=300'

- STONE FOUND
- 5/8" REBAR FOUND  
UNLESS OTHERWISE NOTED
- 5/8" REBAR SET WITH I.D. CAP
- I.D. CAP MARKED "BAKER SURVEYING LLC"

REFERENCES

- O.R. VOL. 220 PAGE 2100
- O.R. VOL. 221 PAGE 1420
- O.R. VOL. 271 PAGE 2505
- PLAT VOL. 17 PAGE 854
- PLAT VOL. 17 PAGE 811
- PLAT VOL. 7 PAGE 479
- PLAT VOL. 3 PAGE 100

BASIS OF BEARINGS FROM OHIO STATE PLANE  
 COORDINATE SYSTEM, NORTH ZONE,  
 N.A.D. 83, 2011 ADJUSTMENT



I CERTIFY THIS SURVEY TO BE CORRECT  
 TO THE BEST OF MY KNOWLEDGE.

*AC*  
 AARON L. GERBER P.S. 8379  
 DATE: JAN. 10, 2025  
 TAB\ALG  
 FILE NAME: WORK7\S-6-25\CNK

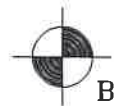
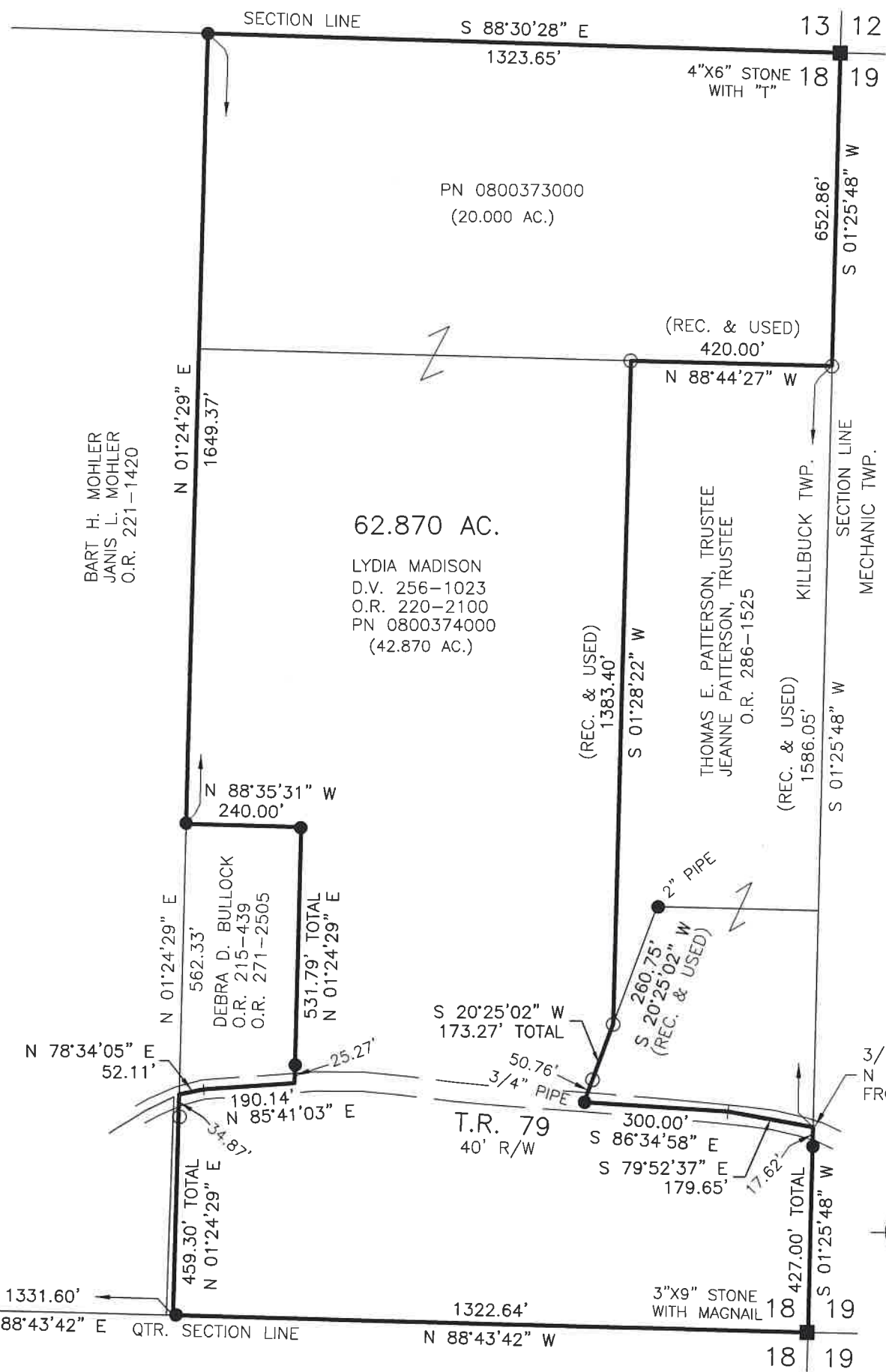
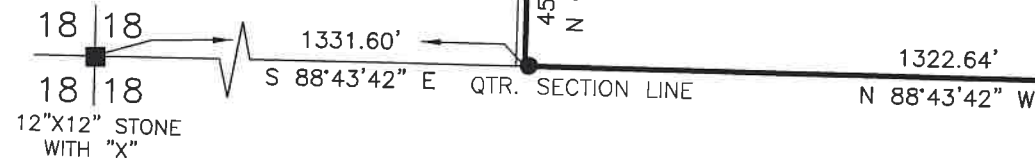

BAKER SURVEYING, LLC  
 138 N. CLAY STREET  
 MILLERSBURG, OHIO 44654  
 PH. 330-674-4788  
 EMAIL: bakersurveying@gmail.com

20250000379  
 B: 19 P: 5482  
 FILED FOR RECORD IN  
 HOLMES COUNTY, OH  
 ANITA HALL, COUNTY RECORDER  
 01/30/2025 03:41 PM  
 SMALL PLAT . 40.00  
 PAGES: 1  
 ORV 291 Pg 1398

APPROVED FOR TRANSFER ONLY  
 NO SUBDIVISION PLAT REQUIRED  
 (O.R.C. 711.001 & 711.131)  
 Lot(s) not for building unless  
 approved by Board of Health  
 HOLMES CO. PLANNING COMMISSION  
 By TS Date 1/28/2025



**Plat Approved**  
 Holmes County Map Office  
 1/28/2025 Rg