

VILLAGE OF MILLERSBURG  
PART OF LOTS 2 & 3 OF  
THE SUBDIVISION OF INGLES LAND  
(PLAT VOL. 1 PG. 292)

HARDY TOWNSHIP  
N.E. QTR. SECTION 19  
T-9 N; R-7 W  
HOLMES COUNTY, OHIO

SURVEYED FOR: EZRA DAY

0 60 120



SCALE: 1"=60'

- 5/8" REBAR FOUND  
UNLESS OTHERWISE NOTED
- 5/8" REBAR SET WITH I.D. CAP  
I.D. CAP MARKED "BAKER  
SURVEYING LLC"



I CERTIFY THIS SURVEY TO BE CORRECT  
TO THE BEST OF MY KNOWLEDGE.

*AL*

AARON L. GERBER P.S. 8379

DATE: NOV. 8, 2024

ALG\GRB

FILE NAME: WORK5\S-560-24\CNK

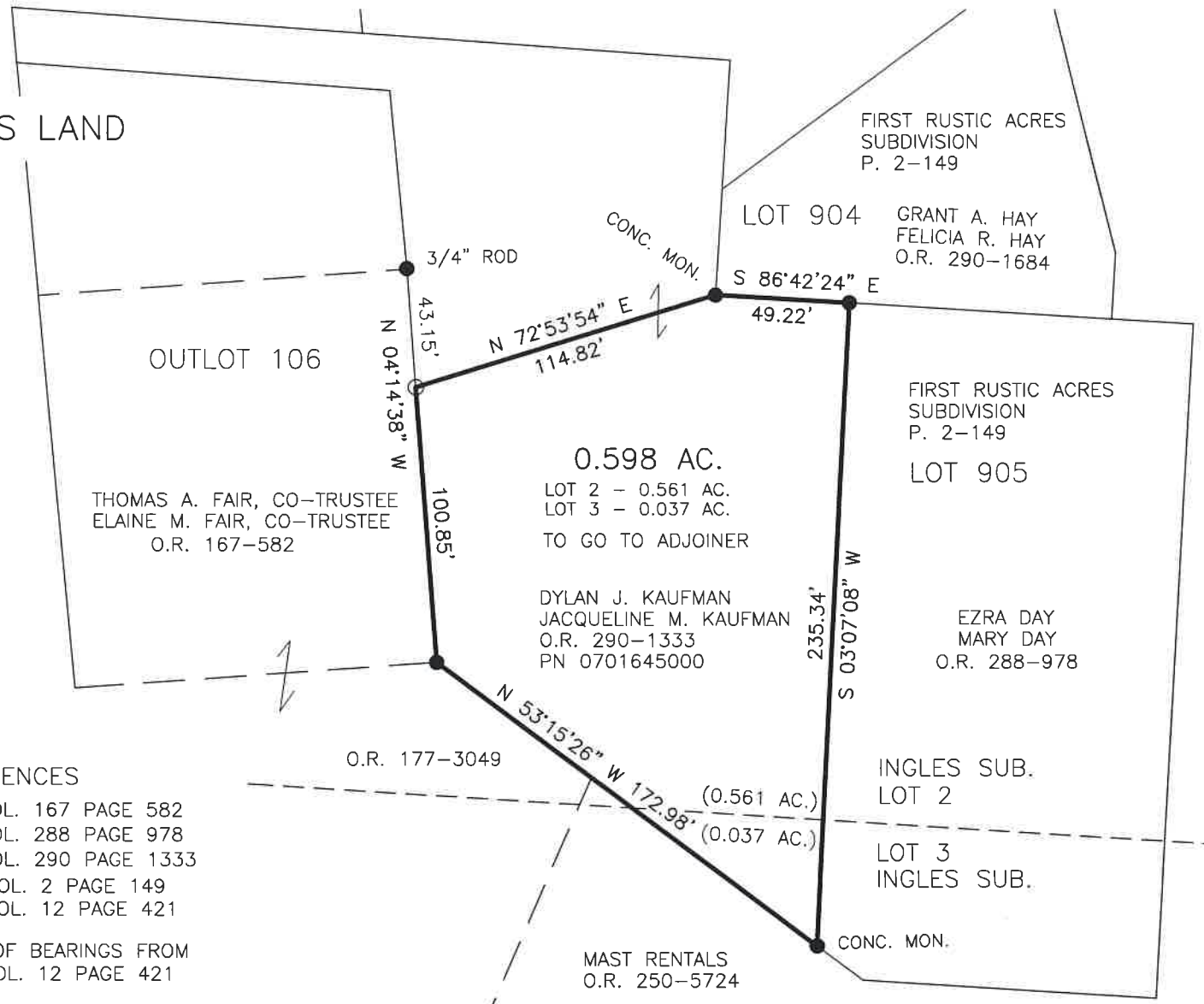

REFERENCES

- O.R. VOL. 167 PAGE 582
- O.R. VOL. 288 PAGE 978
- O.R. VOL. 290 PAGE 1333
- PLAT VOL. 2 PAGE 149
- PLAT VOL. 12 PAGE 421

BASIS OF BEARINGS FROM  
PLAT VOL. 12 PAGE 421

**Village of Millersburg  
LOT SPLIT APPROVED  
FOR TRANSFER TO ADJOINER ONLY**

By: *[Signature]*  
On: 11-19-24

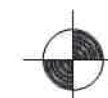

BAKER SURVEYING, LLC  
138 N. CLAY STREET  
MILLERSBURG, OHIO 44654  
PH. 330-674-4788  
EMAIL: bakersurveying@gmail.com

202500000161  
B: 19 P: 5474  
FILED FOR RECORD IN  
HOLMES COUNTY, OH  
ANITA HALL, COUNTY RECORDER  
01/13/2025 10:51 AM  
SMALL PLAT . 40.00  
PAGES: 1  
**ORV 291 Pg 0281**

APPROVED FOR TRANSFER ONLY  
NO SUBDIVISION PLAT REQUIRED  
(O.R.C. 711.001 & 711.131)  
Lot(s) not for building unless  
approved by Board of Health  
HOLMES CO. PLANNING COMMISSION  
By AO Date 1/2/2025



**Plat Approved**

Holmes County Map Office

1/2/2025 MM