

- STONE FOUND
- P.K. NAIL FOUND
- 5/8" REBAR FOUND  
UNLESS OTHERWISE NOTED
- △ R.R. SPIKE SET
- 5/8" REBAR SET WITH I.D. CAP
- I.D. CAP MARKED "BAKER SURVEYING LLC"

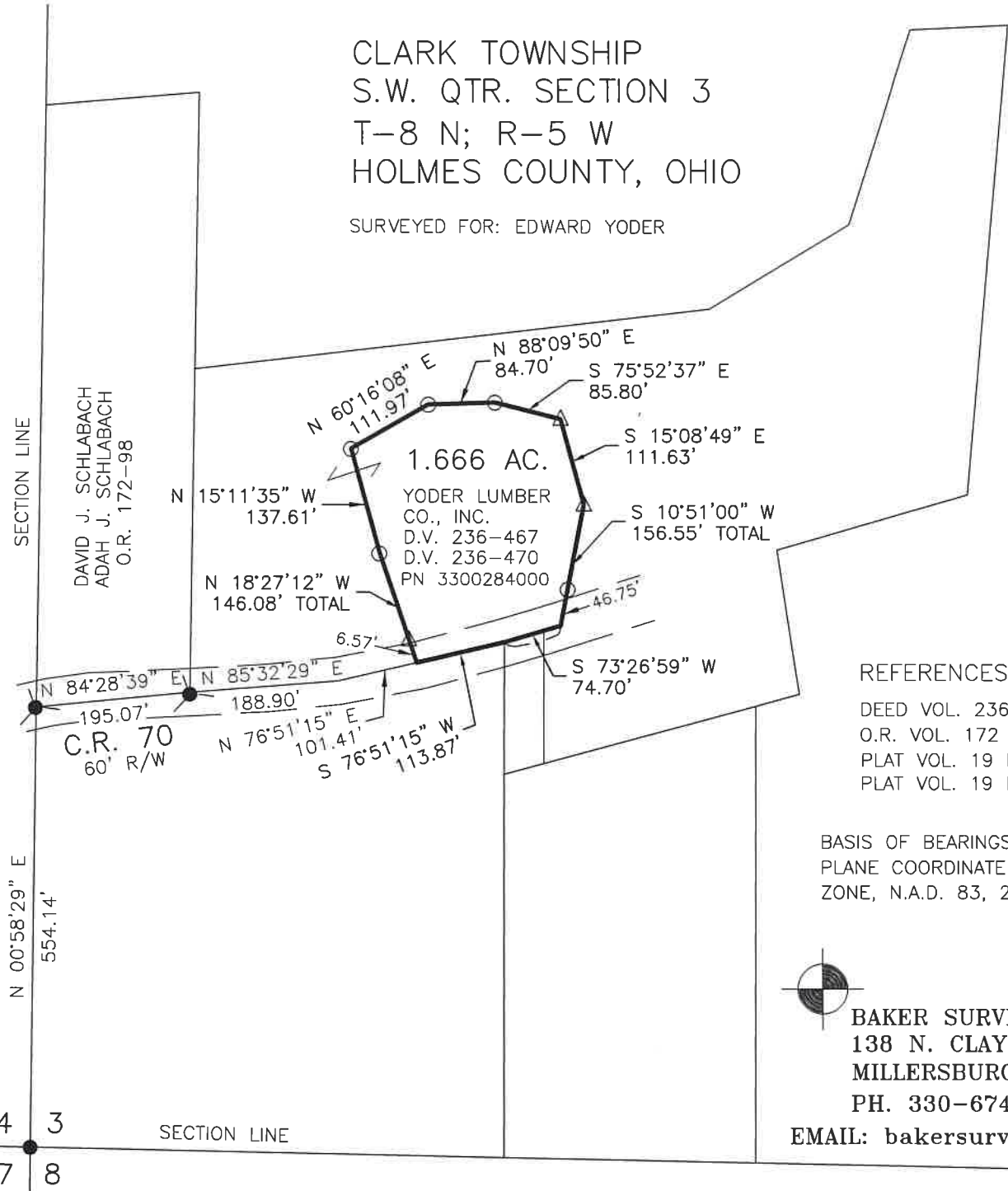

CLARK TOWNSHIP  
S.W. QTR. SECTION 3  
T-8 N; R-5 W  
HOLMES COUNTY, OHIO

SURVEYED FOR: EDWARD YODER

SECTION LINE

DAVID J. SCHLABACH  
ADAH J. SCHLABACH  
O.R. 172-98

1.666 AC.  
YODER LUMBER  
CO., INC.  
D.V. 236-467  
D.V. 236-470  
PN 3300284000

REFERENCES

- DEED VOL. 236 PAGE 470
- O.R. VOL. 172 PAGE 98
- PLAT VOL. 19 PAGE 63
- PLAT VOL. 19 PAGE 35

BASIS OF BEARINGS FROM OHIO STATE  
PLANE COORDINATE SYSTEM, NORTH  
ZONE, N.A.D. 83, 2011 ADJUSTMENT

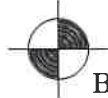

BAKER SURVEYING, LLC  
138 N. CLAY STREET  
MILLERSBURG, OHIO 44654  
PH. 330-674-4788

EMAIL: [bakersurveying@gmail.com](mailto:bakersurveying@gmail.com)



I CERTIFY THIS SURVEY TO BE CORRECT  
TO THE BEST OF MY KNOWLEDGE.

*AL*  
AARON L. GERBER P.S. 8379  
DATE: NOV. 1, 2024  
ALG\VJD  
FILE NAME: WORK5\S-554-24\CNK

4 3  
7 8  
SECTION LINE

20250000023

B: 19 P: 5467  
FILED FOR RECORD IN  
HOLMES COUNTY, OH  
ANITA HALL, COUNTY RECORDER  
01/03/2025 03:08 PM  
SMALL PLAT . 40.00  
PAGES: 1  
ORV 290 Pg 7108

APPROVED FOR TRANSFER ONLY  
NO SUBDIVISION PLAT REQUIRED

(O.R.C. 711.001 & 711.131)

Lot(s) not for building unless  
approved by Board of Health



HOLMES CO. PLANNING COMMISSION

By AO Date 12/23/2024

**Plat Approved**

Holmes County Map Office

12/10/2024 Rg